

TULLA R. COTTRELL

OHIO MINING CO.

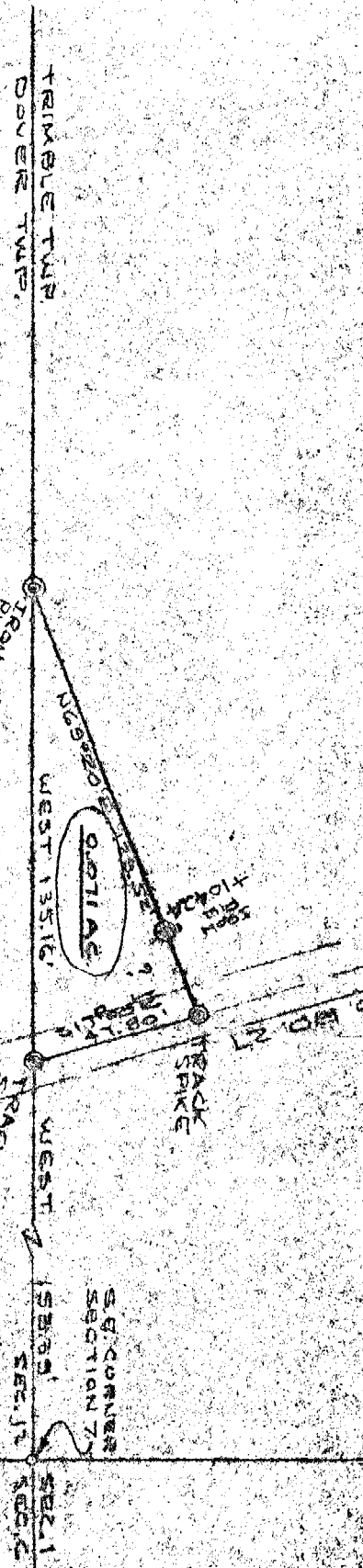

PLAT OF SURVEY

0.017 ACRES

PART OF SE 1/4 SEC. 7, TOWNSHIP 14, RANGE 14, TRIMBLE TWP. ATHENS CO., OHIO

PREPARED BY

EVANS, MERRIMART, HAMBLETON & TILTON, INC.
 CONSULTING ENGINEERS & SURVEYORS
 CATHANA, OHIO
 ATHENS, OHIO
 MAY, 1916

SCALE: 1" = 50'

William M. Watkins
 REGISTERED SURVEYOR # 2512

176

Trimble Sec. 5

Know All Men By These Presents,

That, Twila R. Cottrill, -widow

of ATHENS

(Marital Status)

County, OHIO
WARRANTY COVENANTS)

for valuable consideration paid, grant(s), (WITH GENERAL

to RANDOLPH G. LIGHT

and

LAURA LIGHT

, husband and wife, for their

joint lives, remainder to the survivor of them, whose tax mailing address is Rt. 1 Box 133,
Millfield, Ohio 45761

the following real property:

(Description of land or interest therein and encumbrances, reservations, and exceptions, if any.)

Situated in the Township of Trimble, County of Athens, State of Ohio and being a part of the southeast Quarter of Section 7, Town 11, Range 14 more particularly described as follows:

Beginning at a track spike in the center of Athens County Road 27, said spike being in the south line of Section 7, West 153.39 feet from the southeast corner of said Section; thence west, along the south line of said Section 7, 135.16 feet to an iron pin; thence north 69° 20' east 129.52 feet to a track spke in County Road 27, passing an iron pin at 104.24 feet; thence south 17° 00' east along the center of said County Road, 47.80 feet to the place of beginning and containing 0.071 acres more or less subject to the right of way of Athens County Road 27.

The above description was prepared By Evans, Mechwart, Hambleton & Tilton, Inc., William M. Watkins Registered, Surveyor #5216

Description checked for
Mathematical Accuracy
ATHENS COUNTY
ENGINEER'S OFFICE

BY *Walter Shields*

NOV 24 1977

25

Trimble 7