

* * * DESCRIPTION OF 0.9125 acres

Situated in Section 7, Town 11, Range 14, Trimble Township, Athens County Ohio and being more particularly described as follows:

Commencing at the southeast corner of said Section 7; thence along the south line of said section west 153.39 feet; thence leaving the Section line north 17° west 129.48 feet; thence north $7^{\circ} 42'$ west 177.78 feet to a railroad spike found in the centerline of County Road 27; thence leaving the road west 400.00 feet to an iron pin set, passing an iron pin found at 30.0 feet; thence north $06^{\circ} 27' 10''$ west 100.00 feet to an iron pin set; thence east 400.00 feet to a railroad spike set in the centerline of County Road 27, passing an iron pin set at 370.00 feet; thence along the centerline of said road south $6^{\circ} 27' 10''$ east 100.00 feet to the point of beginning containing 0.9125 acres.

Prepared by: Evans, Mechwart, Hambleton & Tilton, Inc.

Successor Wood
Registered Surveyor #6535

© Description checked for
Mathematical Accuracy
ATHENS COUNTY
ENGINEER'S OFFICE
BY: *Paul Shields*
DATE: 7-13-83

TAM

71

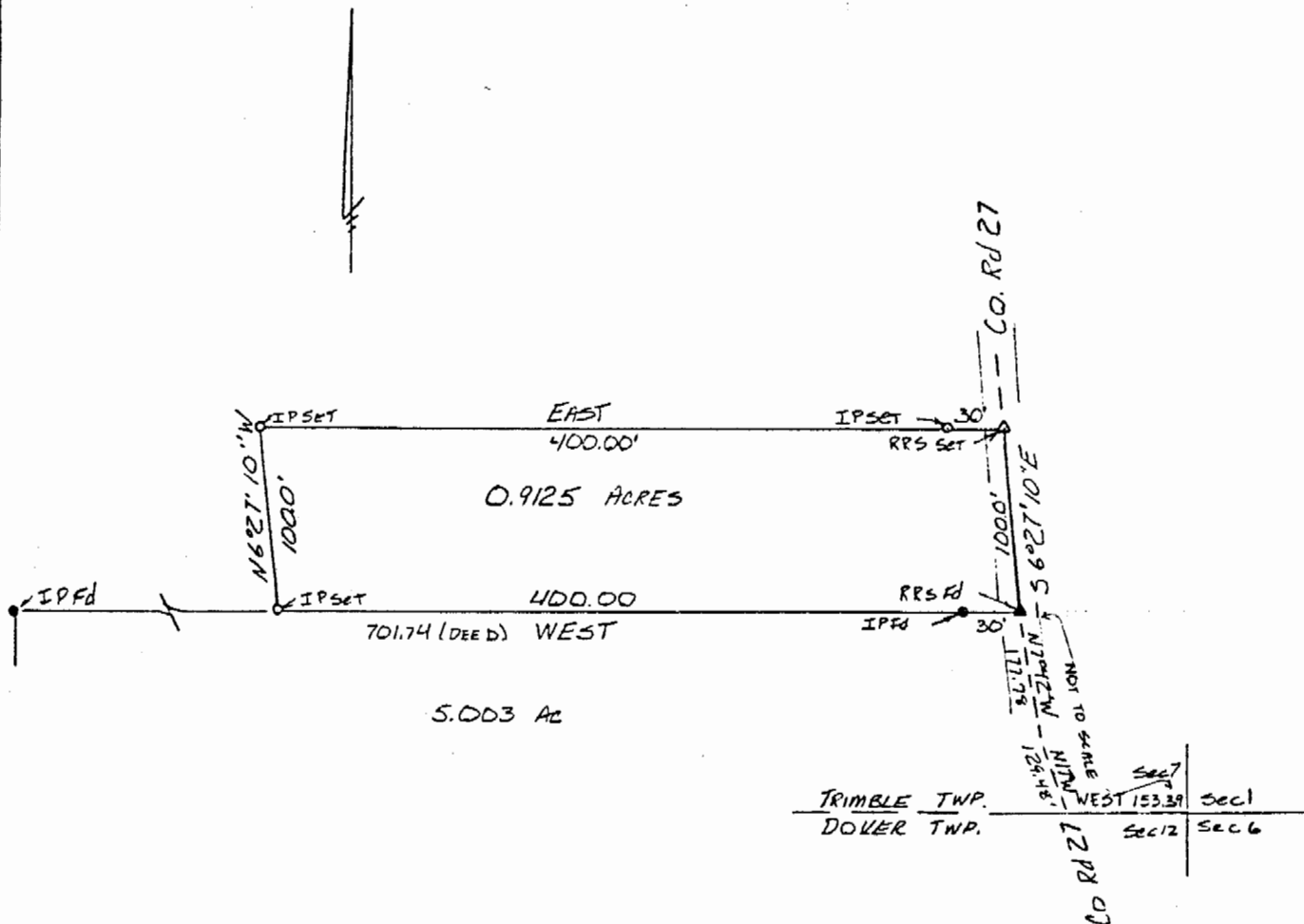

PLAT OF SURVEY
0.9125 ACRES

LOCATED IN SECTION 7, TOWN 11,
RANGE 14, TRIMBLE TOWNSHIP,
ATHENS COUNTY OHIO
SCALE 1" = 100' June 30, 1983

FOR TWILA THOMAS
PREPARED BY

EVANS, MECHWART, HAMBLETON & TILTON, INC.
CONSULTING ENGINEERS AND SURVEYORS
GAHANNA, OHIO ATHENS, OHIO

Gregory K. Wright
Registered Surveyor #6535



72