

DONALD E. & DAVIDES L. CRAWFORD
267/78

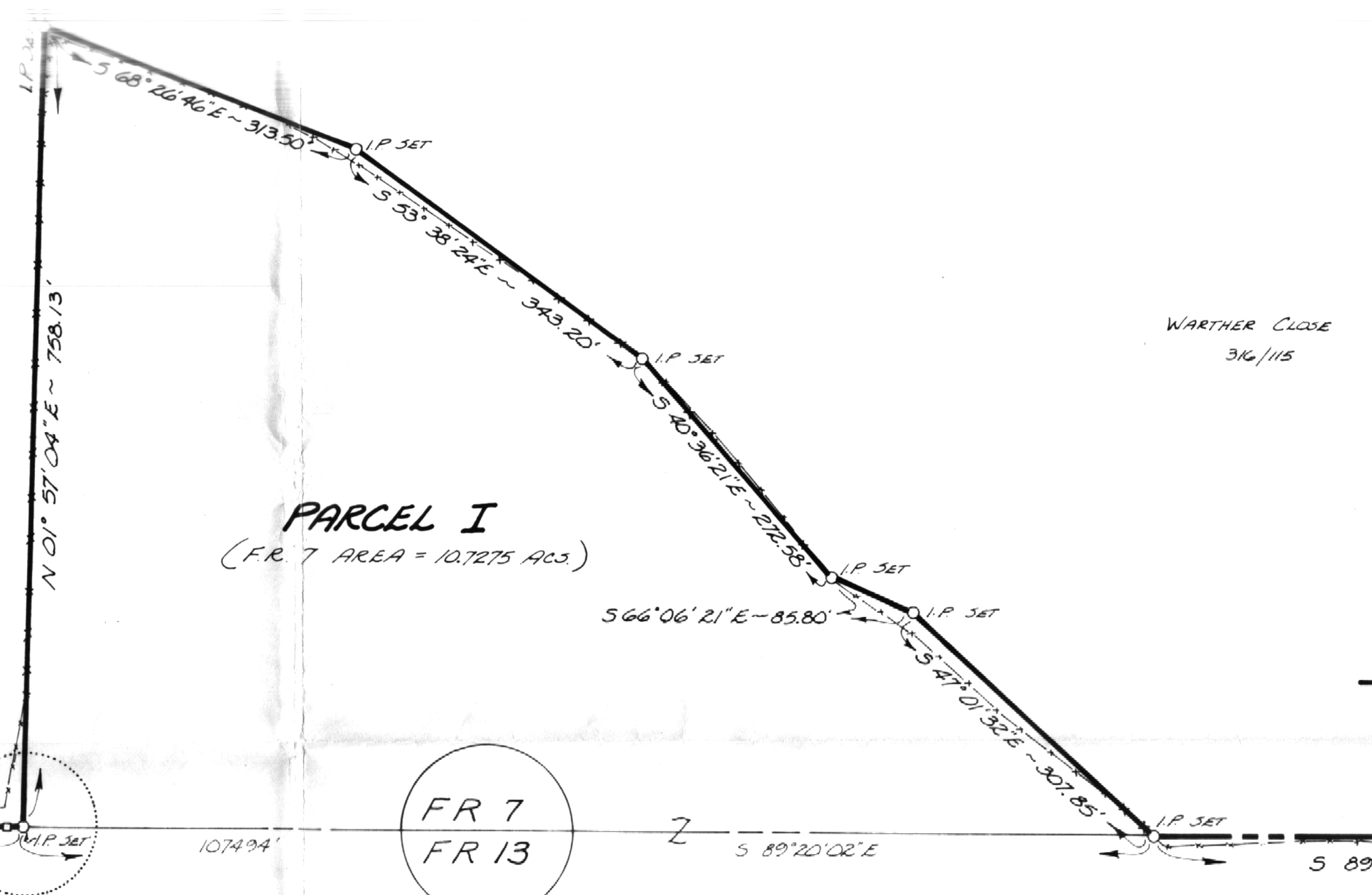

PARCEL I
(F.R. 7 AREA = 10.7275 ACS)

FR 7
FR 13

PARCEL I TOTAL = 159.6089 ACRES
PARCEL II = 0.6912 ACRES
TOTAL AREA = 160.3001 ACRES (SURVEY)

(THE HEIR/IS OF) RICHARD BINDERBASIN
209/80 (DEED 161/12 AC)

RONALD & BETTY L. SMITH
896/77

N 01° 57' 25" E - 2214.35'

PARCEL I
(F.R. 13 AREA = 104.3994 ACS)

(SECT. 14)
FR 13
SECT 13

GEORGE HERBST
187/847

HOWARD & CATHERINE ANTHE
238/261

FRANK SPURBUS
274/268

23

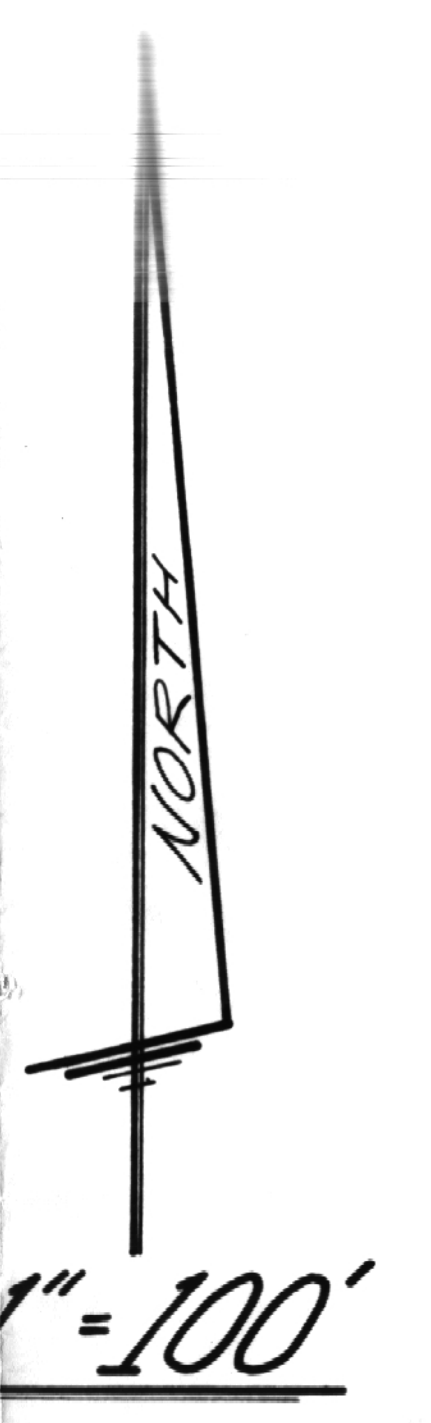

1" = 100'



TRIMBLE TOWNSHIP ROAD No. 406

(SECT. 14)
FR 7
SECT. 8

(SECT. 14)
FR 7
FR 13
SECT. 8

(SECT. 14)
FR 13
SECT. 8

(SECT. 14)
FR 13
SECT. 8

MARY ELLEN MULLINOW
274/403

MILDRED ZIMMAY
183/275 1 251/264

PARCEL I
(SECT. 8 AREA 44.482 ACS)

N 88° 04' 09" W - 1271.17'

ROBERT W. & LINDA W. BARBO
308/297

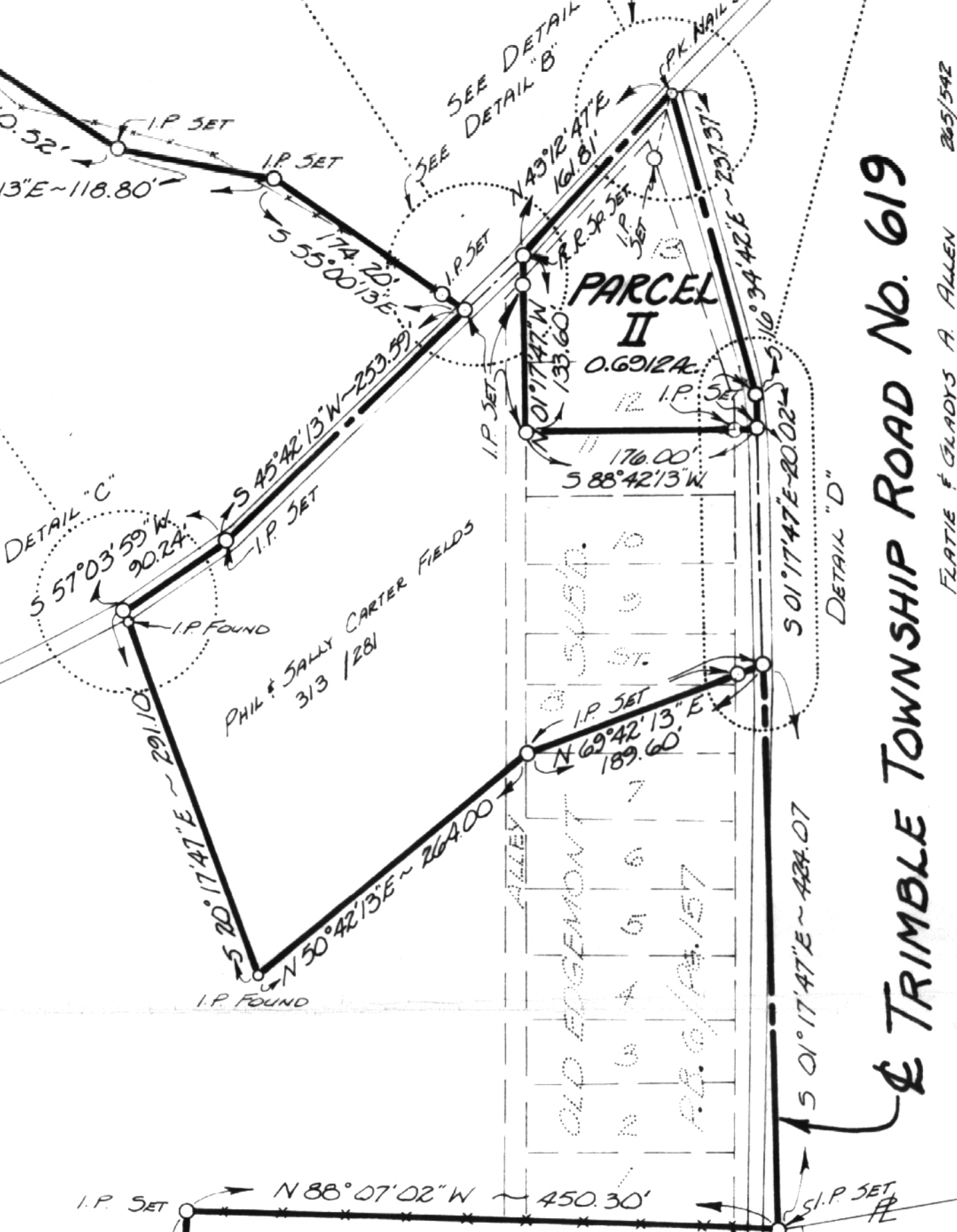
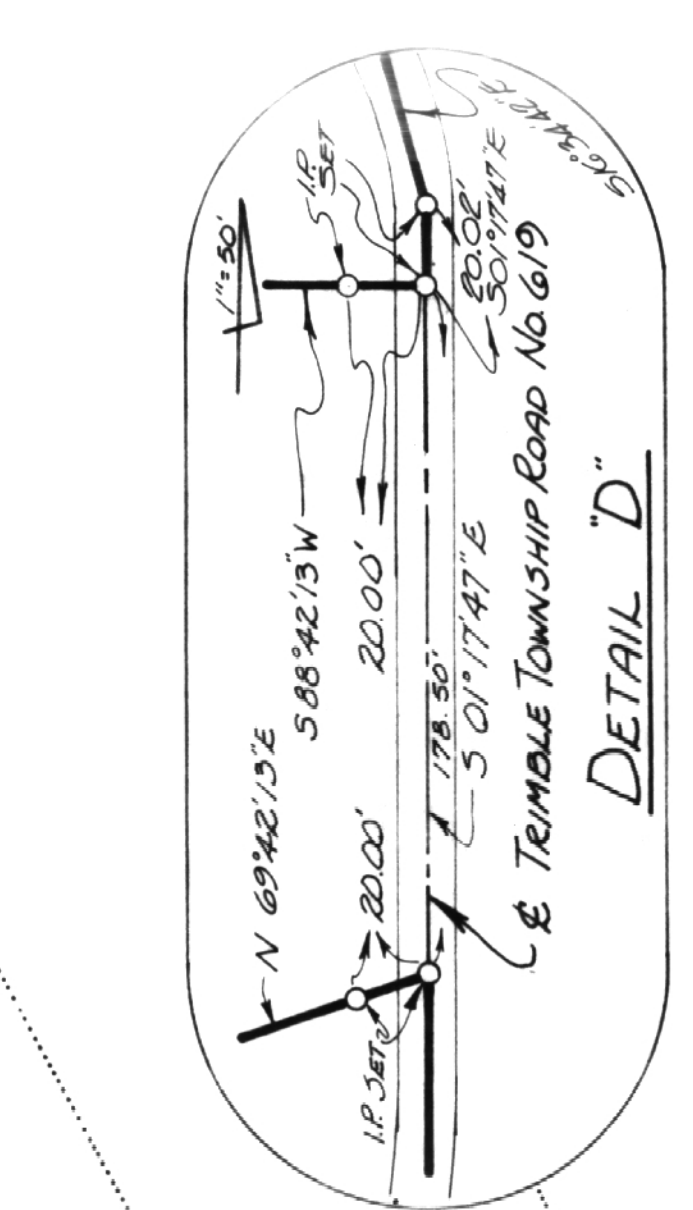
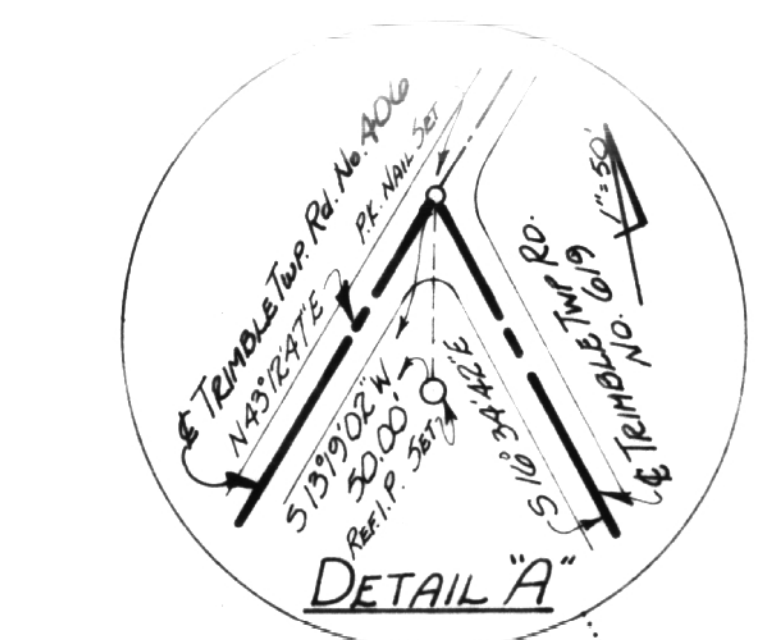
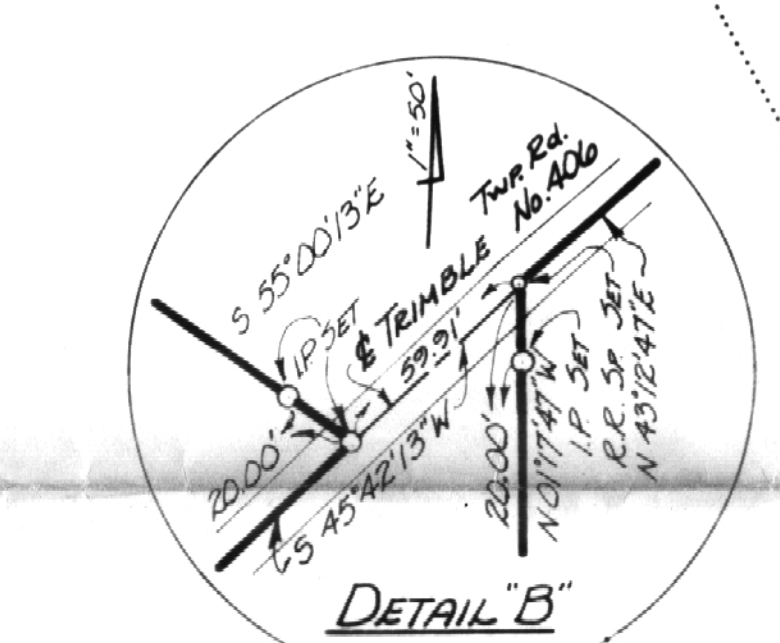
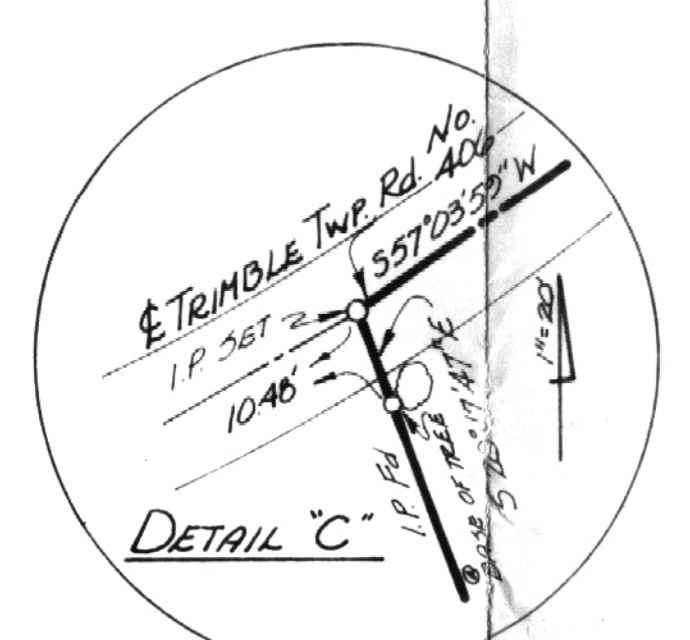
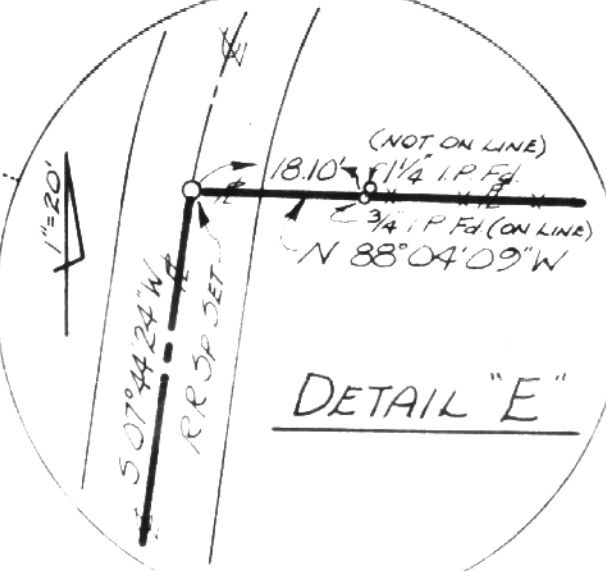

PARCEL II
(SECT. 8 AREA 44.482 ACS)

TRIMBLE TOWNSHIP ROAD No. 619

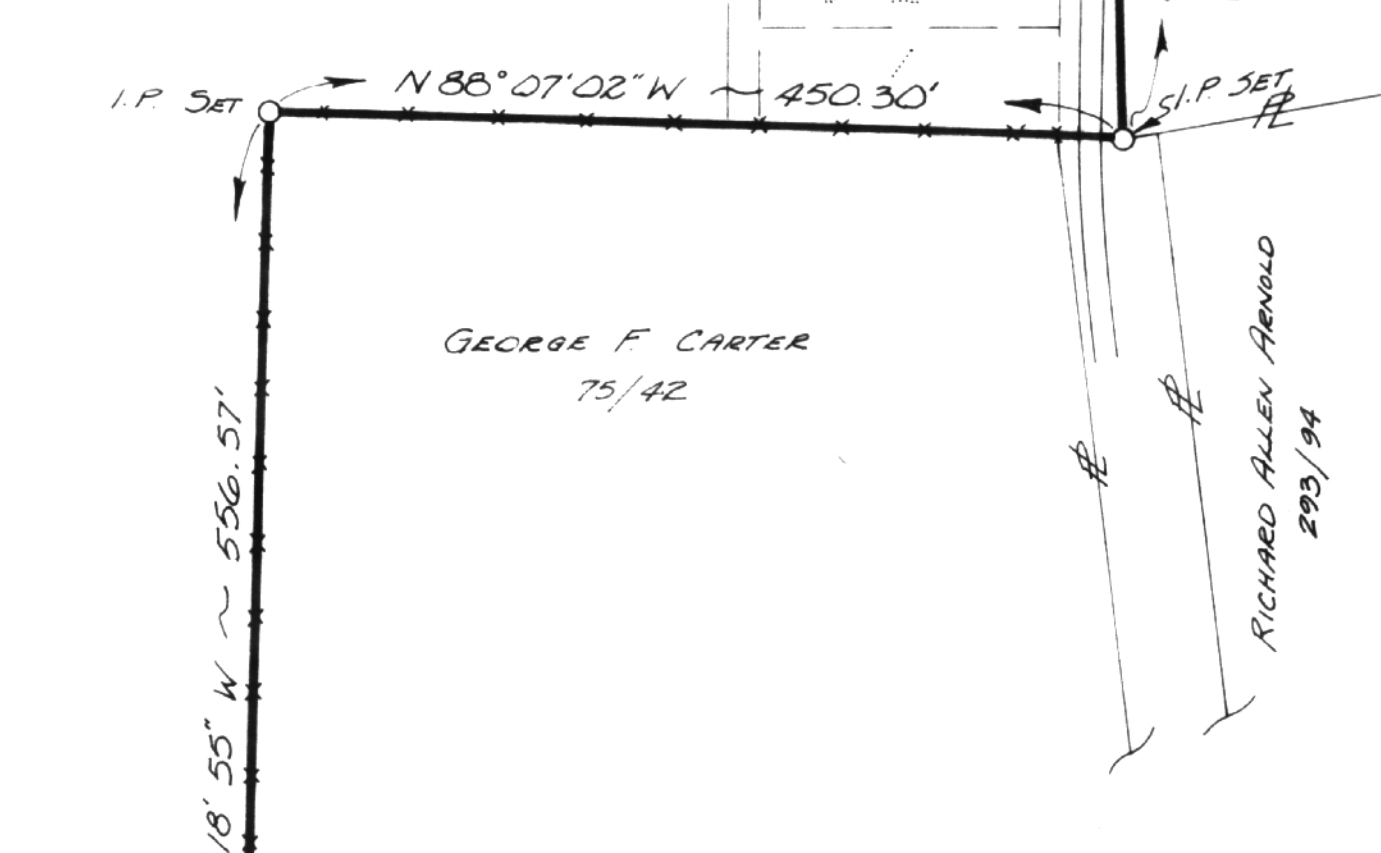

GEORGE F. CARTER
75/42

IRVIN & LEONA CARTER
192/284

RICHARD ALLEN HANCOCK
270/194

25

	For MR. JOE BINDERBASIN RT. 3 BOX 374 GLOUSTER, OHIO 43732		PLAT OF SURVEY	
	FRIEDL & HARRIS, INC. LAND DESIGN COORDINATORS ATHENS, OHIO COLUMBUS, OHIO NORTH CANTON, OHIO		Situate in FR 7 & FR 13 (Both in Sect 14), Section 8, Town 11, Range 14, Trimble Township, Athens County, Ohio	
DRAWN LBF	CHECKED GB	REVISIONS	DATE Mar '75	PROV. NO. 6012
			SHEET NO. 1	25