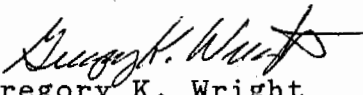

Randy Wright Description

Description of 0.5081 acres

Situated in Section 8, Town 11, Range 14, Trimble Township, Athens County, Ohio and being more particularly described as follows; commencing at the southwest corner of Lot 11 of the Edgemont Subdivision as recorded in Volume 6, Page 157, Plat Records of Athens County; thence along the south line of said lot S 87°30'01" E 176.00 feet a railroad spike found in the center of Township Road 619; thence along the center of said road S 2°29'59" W 34.20 feet to a railroad spike set at the point of beginning of the tract herein described; thence continuing along said centerline S 2°29'59" W 94.26 feet to a railroad spike found; thence leaving the road S 73°42'04" W 189.60 feet to an iron pin set; thence N 3°47'07" E 155.40 feet to an iron pin set; thence S 87°30'01" E 176.00 feet to the point of beginning containing 0.5081 acres.

Being part of Parcel Two as described in Volume 349, Page 921 Athens County Deed Records.

Gregory K. Wright
Registered Surveyor S-6535
17498 South Canaan Road
Athens, Ohio 45701

Description checked for
Mathematical Accuracy
ATHENS COUNTY
ENGINEER'S OFFICE

BY: Cheryl L. Hedges
DATE: 7/17/91

35
T.M.S.

TO WHOM IT MAY CONCERN:

The following is a computer printout of the coordinates of the attached description. Copies of the plat, the description, and this sheet should be presented to the County Engineer for approval.

DEED COORDINATES AND AREA CALCULATION

Randy Wright 0.5081 acres tract

				NORTH	EAST	AREA DESCRIPTION	
N/S	DEG	'	" E/W	DIST			
S	2	29	59 W	94.26	905.830	995.889	-0.0000
S	73	42	4 W	189.60	852.619	813.909	0.1942
N	3	47	7 E	155.40	1007.680	824.168	0.5081
S	87	30	1 E	176.00	1000.004	1000.000	0.5081

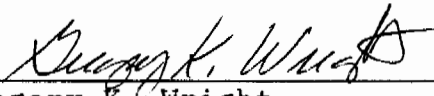

Gregory K. Wright
Registered Surveyor S-6535
17498 South Canaan Road
Athens, Ohio 45701

- △ = Railroad Spike Found
- ▲ = Railroad Spike Set
- = Iron Pin Found
- = Iron Pin Set

Rodney L. &
Diana Harper
349-921

Edgemont Addition

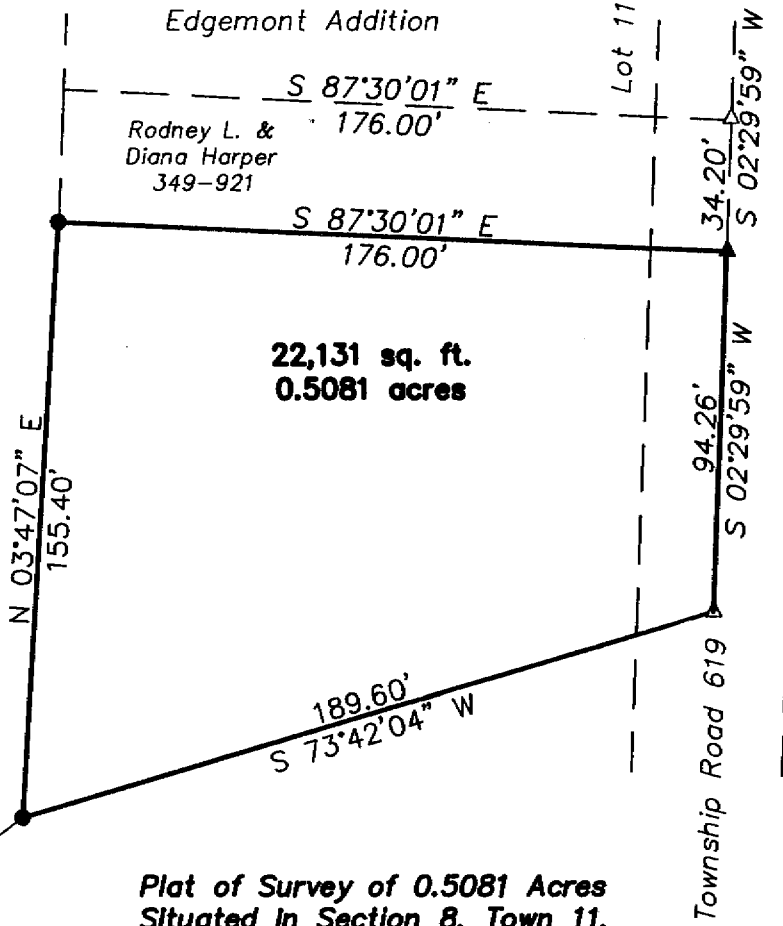

Plat of Survey of 0.5081 Acres
Situated in Section 8, Town 11,
Range 14, Trimble Township,
Athens County, Ohio
Surveyed June 1991 for:
Randy Wright

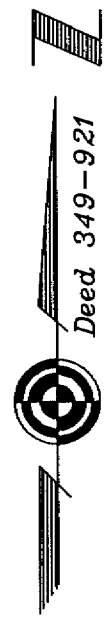

Deed 349-921

37

GRAPHIC SCALE



(IN FEET)
1 inch = 50 ft.

Gregory K. Wright
 Gregory K. Wright
 Registered Surveyor S-6535

