

TO WHOM IT MAY CONCERN:

The following is a computer printout of the coordinates of the attached description. Copies of the plat, the description, and this sheet should be presented to the County Engineer for approval.

DEED COORDINATES AND AREA CALCULATION
EDDY ABDELLA PROPERTY

| N/S | DEG | ' | " | E/W | DIST | NORTH | EAST | AREA | DESCRIPTION |
|-----|-----|----|----|-----|--------|---------|----------|--------|-------------|
| S | 72 | 35 | 0 | E | 75.39 | 977.434 | 1071.934 | 0.0000 | IRON PIN |
| S | 16 | 3 | 15 | E | 161.84 | 821.906 | 1116.690 | 0.1168 | |
| N | 72 | 35 | 0 | W | 82.00 | 846.450 | 1038.449 | 0.2439 | IRON PIN |
| N | 14 | 36 | 48 | W | 130.62 | 972.845 | 1005.495 | 0.2462 | IRON PIN |
| N | 11 | 26 | 19 | W | 27.70 | 999.994 | 1000.001 | 0.2462 | IRON PIN |

E.M.H.&T. INC.
27 N. COLLEGE ST.
ATHENS, OHIO 45701

TRM
Sec. 9

35

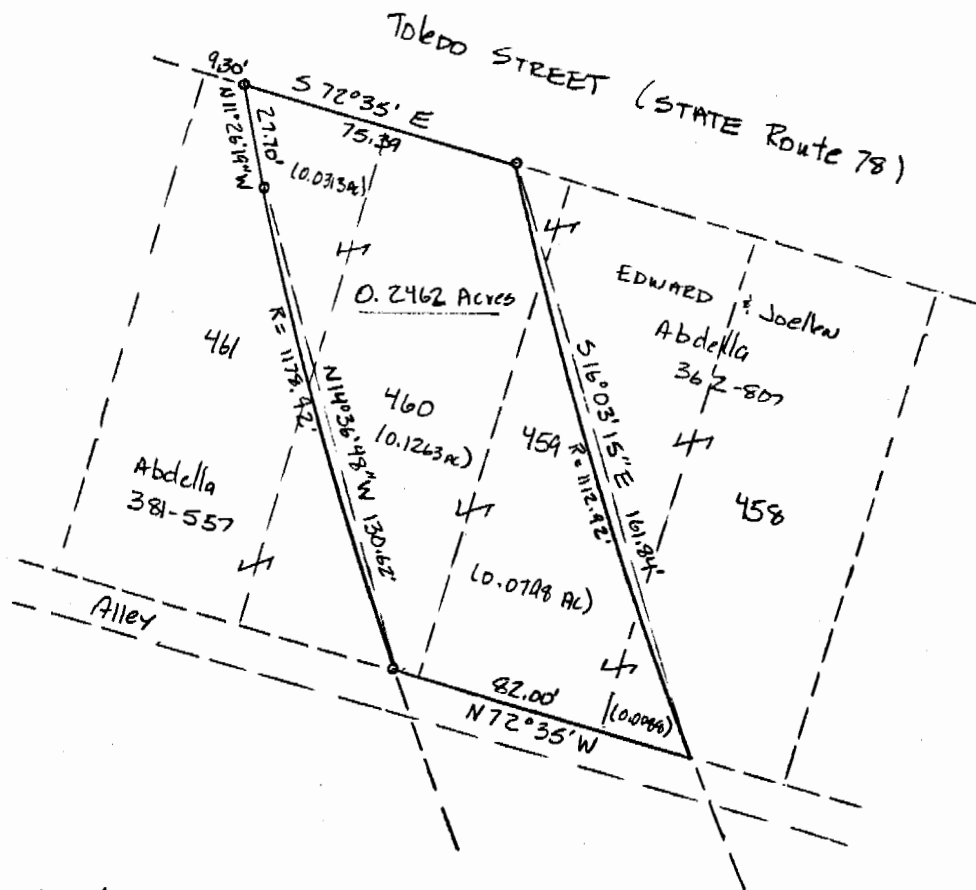

Scale: 1"=50'

• IRON PIN SET

PLAT OF SURVEY OF 0.2462 Acres
 SITUATED IN SECTION 9, TOWN 11, RANGE 14,
 TRIMBLE TOWNSHIP, ATHENS COUNTY, OHIO
 IN THE VILLAGE OF GLOUSTER.
 Surveyed 6-23-87 FOR:
 Eddy ABDELLA.



Gregory K. Wright
 REGISTERED SURVEYOR S-6535

BY EVANS, MECHWART, HAMBLETON & TILTON INC

DESCRIPTION OF 0.2462 ACRES.

Situated in Section 9, Town 11, Range 14, in the Village of Glouster in Trimble Township, Athens County, Ohio and being more particularly described as follows;

Commencing at a point on the South line of State Route 78 (Toledo Street) on the Northwest corner of Lot 461 in the Village of Glouster; thence along said south line S 72°35' E 9.30 feet to an iron pin set at the point of beginning of the tract herein described; thence continuing S 72°35' E 75.39 feet to an iron pin set; thence leaving the road and along a curve to the left having a radius of 1112.92 feet, the long chord of which bears S 16°03'15" E 161.84 feet; thence N 72°35' W 82.00 feet to an iron pin set; thence along a curve to the right having a radius of 1178.92 feet, the long chord of which bears N 14°36'48" W 130.62 feet to an iron pin set; thence N 11°26'19" W 27.70 feet to the point of beginning containing 0.2462 acres. 0.0088 acres in Lot 458, 0.0798 acres in Lot 459, 0.1263 acres in Lot 460, 0.0313 acres in Lot 461.

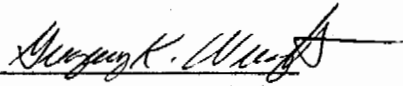
Gregory K. Wright
Registered Surveyor
S-6535
E.M.H.&T. INC.

Description checked for
Mathematical Accuracy,
ATHENS COUNTY
ENGINEER'S OFFICE

BY: 

DATE: 