

PLAT of SURVEY

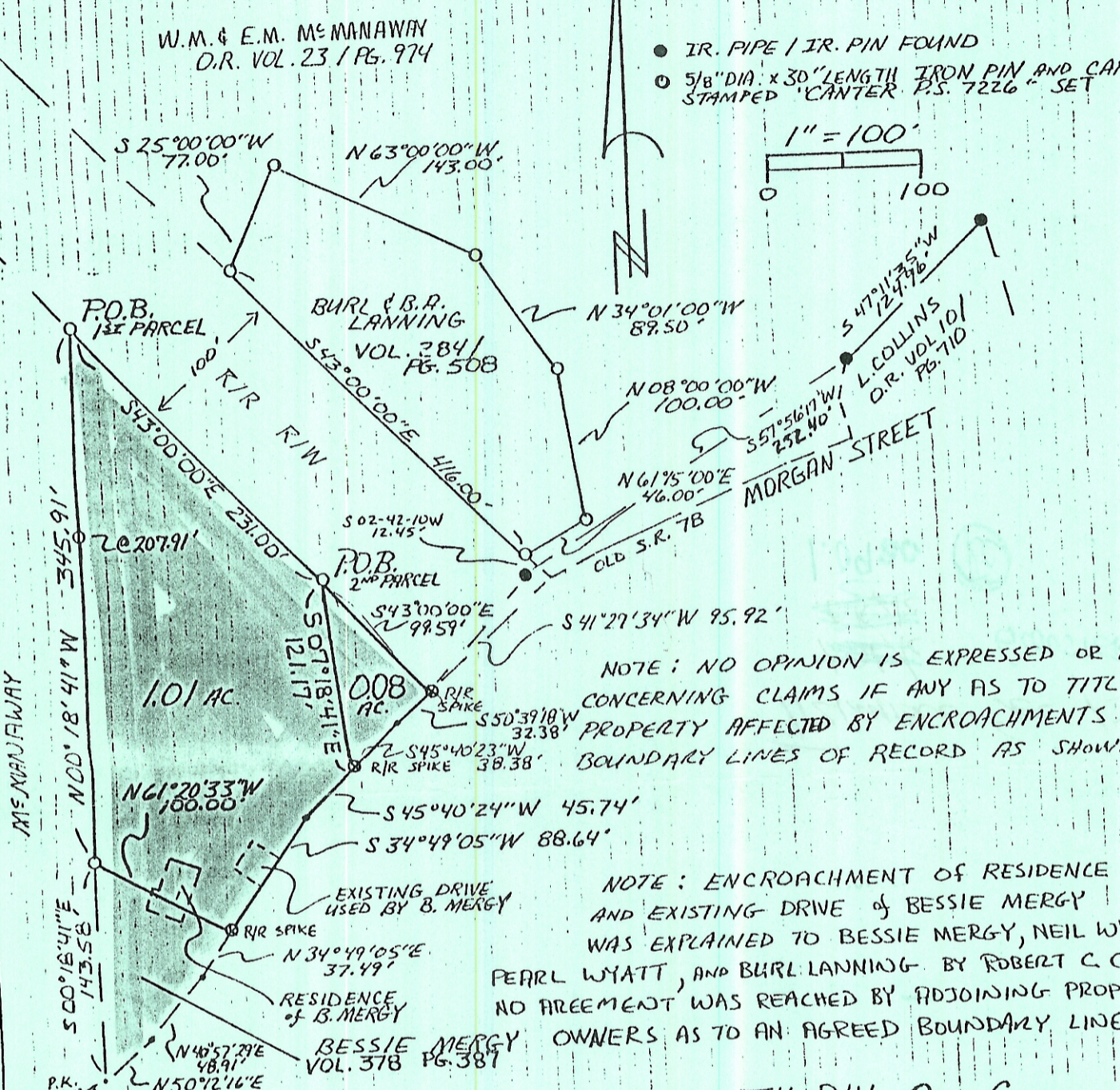

NOTE: NO OPINION IS EXPRESSED OR IMPLIED CONCERNING CLAIMS IF ANY AS TO TITLE OF PROPERTY AFFECTED BY ENCROACHMENTS ON BOUNDARY LINES OF RECORD AS SHOWN.

NOTE: ENCROACHMENT OF RESIDENCE AND EXISTING DRIVE of BESSIE MERGY WAS EXPLAINED TO BESSIE MERGY, NEIL WYATT, PEARL WYATT, AND BURL LANNING BY ROBERT C. CANTER. NO AGREEMENT WAS REACHED BY ADJOINING PROPERTY OWNERS AS TO AN AGREED BOUNDARY LINE.

SITUATE IN FRACTION SECTION 6, T11, R14, OHIO COMPANY PURCHASE VILLAGE OF GLOUSTER, TRIMBLE TOWNSHIP, ATHENS COUNTY, OHIO.

BEING A PART OF NEIL AND PEARL WYATT PARCELS AS DESCRIBED IN VOL. 308 PG. 391 AND VOL. 327 PG. 927, ATHENS COUNTY DEED RECORDS

CONTAINING: 1.01 ACRES FIRST PARCEL
0.08 ACRES SECOND PARCEL
1.09 ACRES TOTAL

SURVEYED MAY 4, 1992 BY ROBERT C. CANTER P.S. 7226

BASIS OF BEARINGS: WEST LINE R/W FOR R/R SPUR TO ABANDONED MINE # 256 BEING S43°00'00"E. BEARINGS ARE USED TO DENOTE ANGULAR RELATIONSHIPS ONLY.

POINT OF BEGINNING:
FIRST PARCEL; IRON PIN AND CAP SET N22°E 2700 FEET FROM THE S.W. CORNER OF FRACTION 6 (PLAT DIM.)
SECOND PARCEL; IRON PIN AND CAP SET N26°35'E 2610 FEET FROM THE S.W. CORNER OF FRACTION 6 (PLAT DIM.)

Robert C. Canter

