

Description checked for
 Mathematical Accuracy
 ATHENS COUNTY
 ENGINEER'S OFFICE
 By: [Signature]
 DATE: 10-21-74

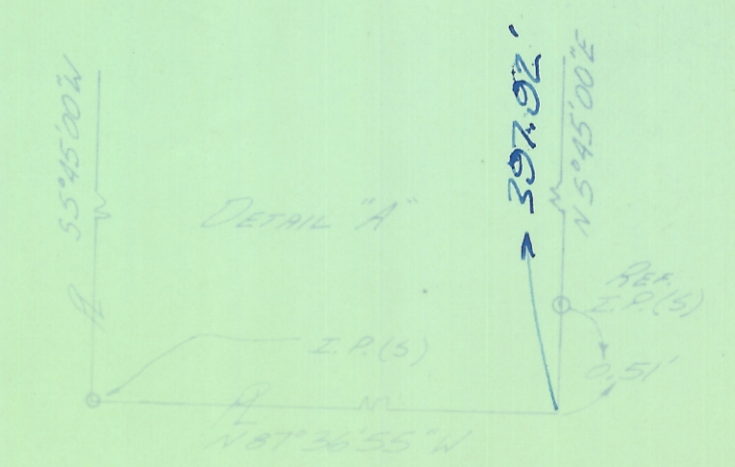
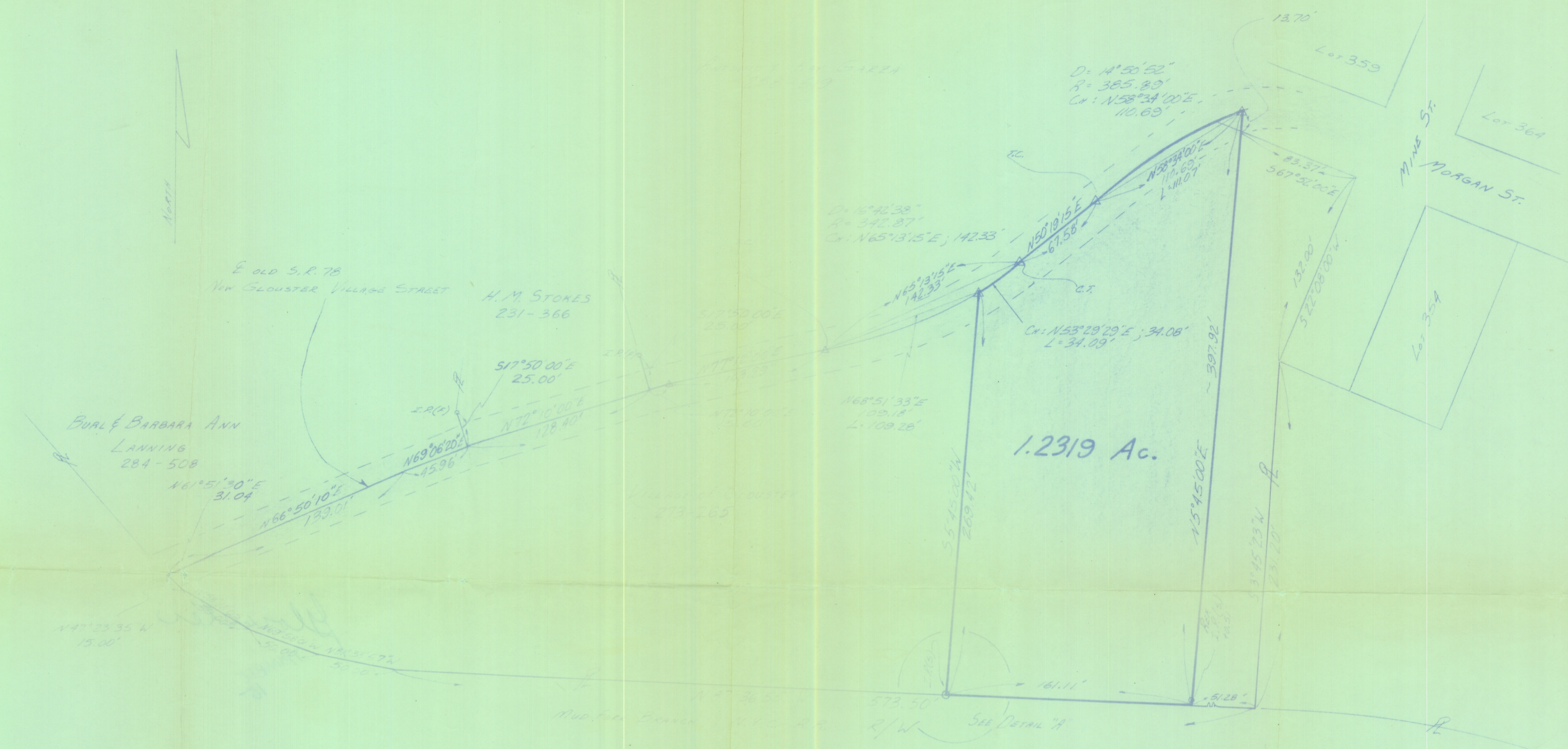

Part of Survey 1.2319 Acre Tract: Situated in Section 6 (Sec. 15), Town 11, Range 14 The Village of Gloucester Township Athens County, Ohio	Scale: 1" = 50'	
	Date: 10-21-74	
	Drawn: J.E.H.	
	Checked: J.E.H.	
	Job No.: 1074-74	
	By: GERALD E. HANN, P.E. 4100 S. Main St. Athens, Ohio 45701 Phone: 525-3002	

Gerald E. Hann