

Survey for Herbert E. and Evelyn Kay Everett

Being all of a tract of land transferred to Evelyn Kay Everett from Brad Lee Everett as described in Official Record 244, Page 484 and recorded in the Athens County Recorder's Office.

Located in Fraction No. 6, Section 15, Township 11, Range 14, of the Ohio Company's Purchase, Trimble Township, Athens County, and in the Village of Glouster, Ohio.

Commencing at an iron pin found marking the Northwest corner of Fraction No. 6 in Section No. 15; thence along the North line of Section No. 15, South 86 deg. 00 min. East - 656.96 ft. to a 5/8 inch rebar pin set (ref. passing over an iron pipe found at 501.66 ft.); thence from this true place of beginning and continuing along the North line of Section 15, South 86 deg. 00 min. East 1228.00 ft. to a 5/8 inch rebar pin set; thence leaving the section line South 43 deg. 20 min. West - 635.00 ft. to a railroad spike set in the North line of Look Out Street "Extended"; thence along the North line of the street, North 36 deg. 37 min. 23 sec. West - 394.00 ft. to a 5/8 inch rebar pin set; thence North 69 deg. 30 min. 09 sec. West - 465.00 ft. to a 5/8 inch rebar pin set; thence North 60 deg. 00 min. West - 137.00 ft. to the place of beginning and containing 5.656 acres, more or less .

Bearing system for this survey based on the North line of Section 15 as being South 86 deg. 00 min. East an assumed meridian used to denote angles only.

The above described tract being subject to all leases, easements, right-of-ways and restrictions of legal record and those that might exist on the property.

Surveyed on March 30, 2007 by Dana A. Snouffer - Professional Surveyor No. 7543

(see survey plat that shows the 5.656 acre tract and other pertinent information on file in the Tax Map Department of the Athens County Auditor's Office)

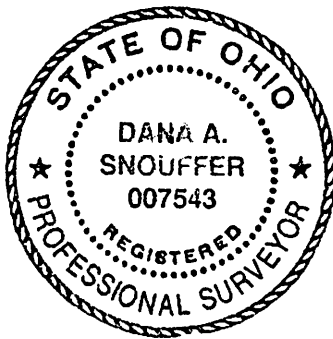

Description Checked for
Mathematical Accuracy
Athens County
ENGINEER'S OFFICE
BY: K. Carter
DATE: 12-13-07

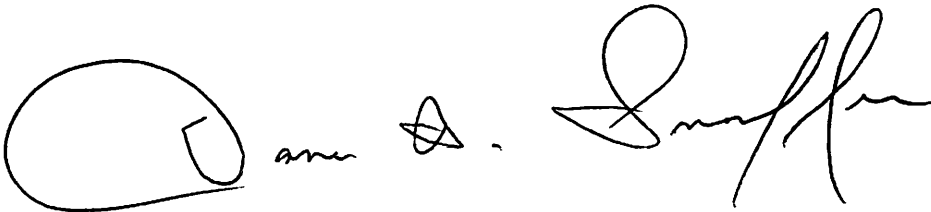
Handwritten signature of Dana A. Snouffer, consisting of a stylized first name and a more formal last name.

"BEARINGS ARE TO AN ASSUMED MERIDIAN AND ARE USED TO DENOTE ANGLES ONLY"

THE STATE OF OHIO
D.V. 185
PG. 325

EDWARD SWARO AND SARAH RANKIN SWARO
D.V. 373 - PG. 259

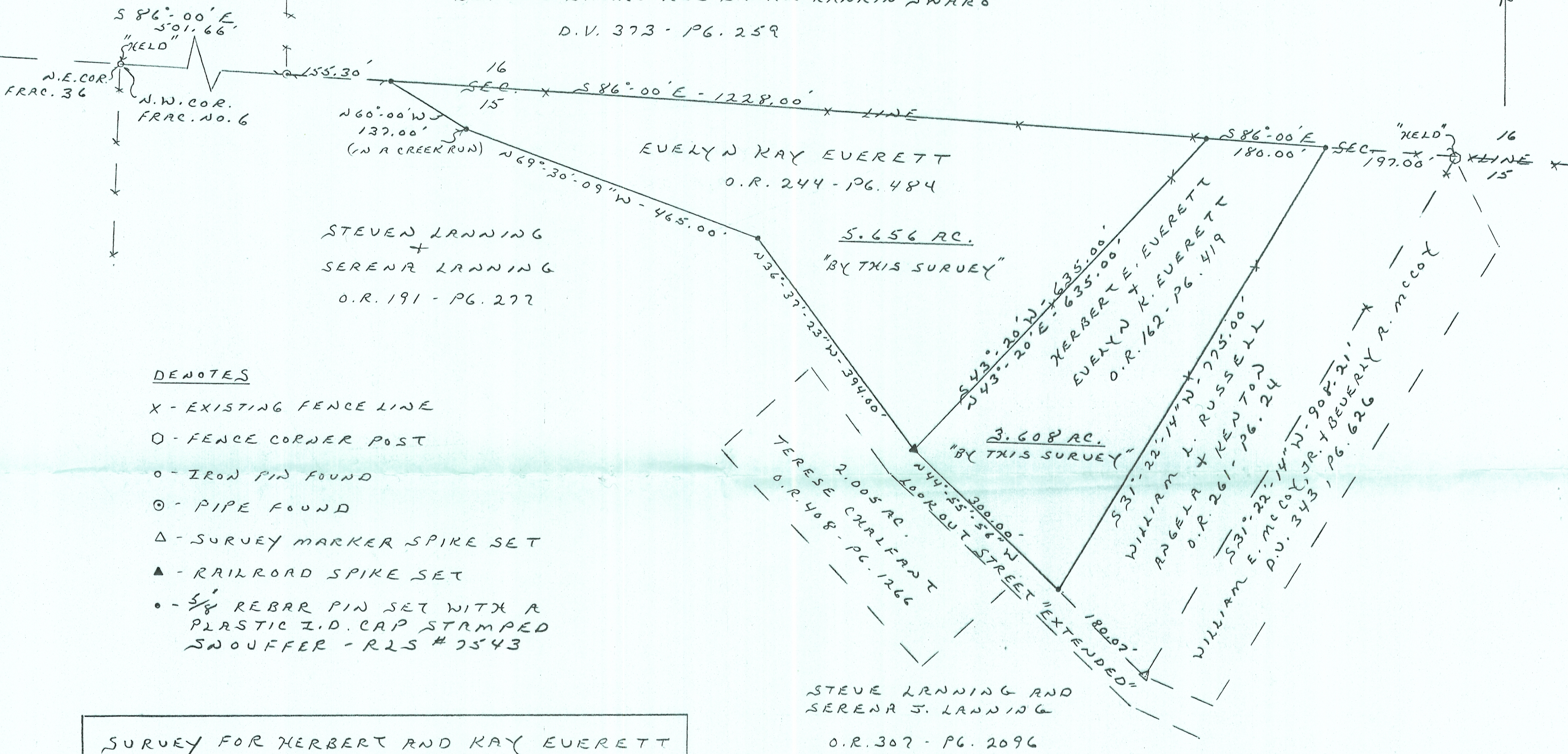

DENOTES

- X - EXISTING FENCE LINE
- O - FENCE CORNER POST
- o - IRON PIN FOUND
- ⊙ - PIPE FOUND
- Δ - SURVEY MARKER SPIKE SET
- ▲ - RAILROAD SPIKE SET
- - 5/8" REBAR PIN SET WITH A PLASTIC I.D. CAP STAMPED SNOUFFER - RLS # 7543

SURVEY FOR HERBERT AND KAY EVERETT
LOCATED IN FRACTION NO. 6, SECTION 15,
TOWNSHIP 11, RANGE 14, OF THE OHIO
COMPANY'S PURCHASE, TRIMBLE
TOWNSHIP, ATHENS COUNTY, AND IN
THE VILLAGE OF GLOUSTER, OHIO

STEVE LANNING AND
SERENA J. LANNING
O.R. 307 - PG. 2096

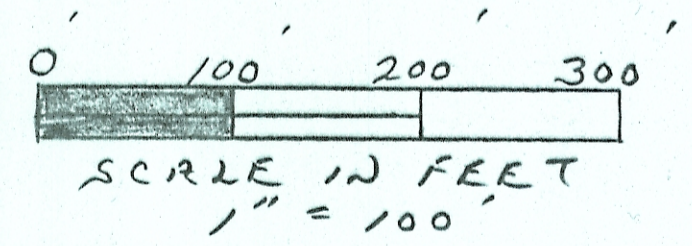

Dana A. Snouffer

MARCH 30, 2007

Dana Snouffer, P.S.
2272 E. Neelysville Rd.
McConnelsville, Ohio 43756

Description Checked for
Mathematical Accuracy
Athens County
ENGINEER'S OFFICE
BY: *S. Blaus*
DATE: 11-21-07