

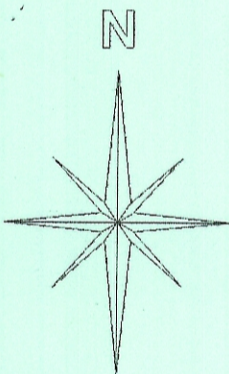

# ROBINSON SURVEYING

12355 Liars Corner Rd.  
Millfield, Ohio 45761  
(740) 593-8774

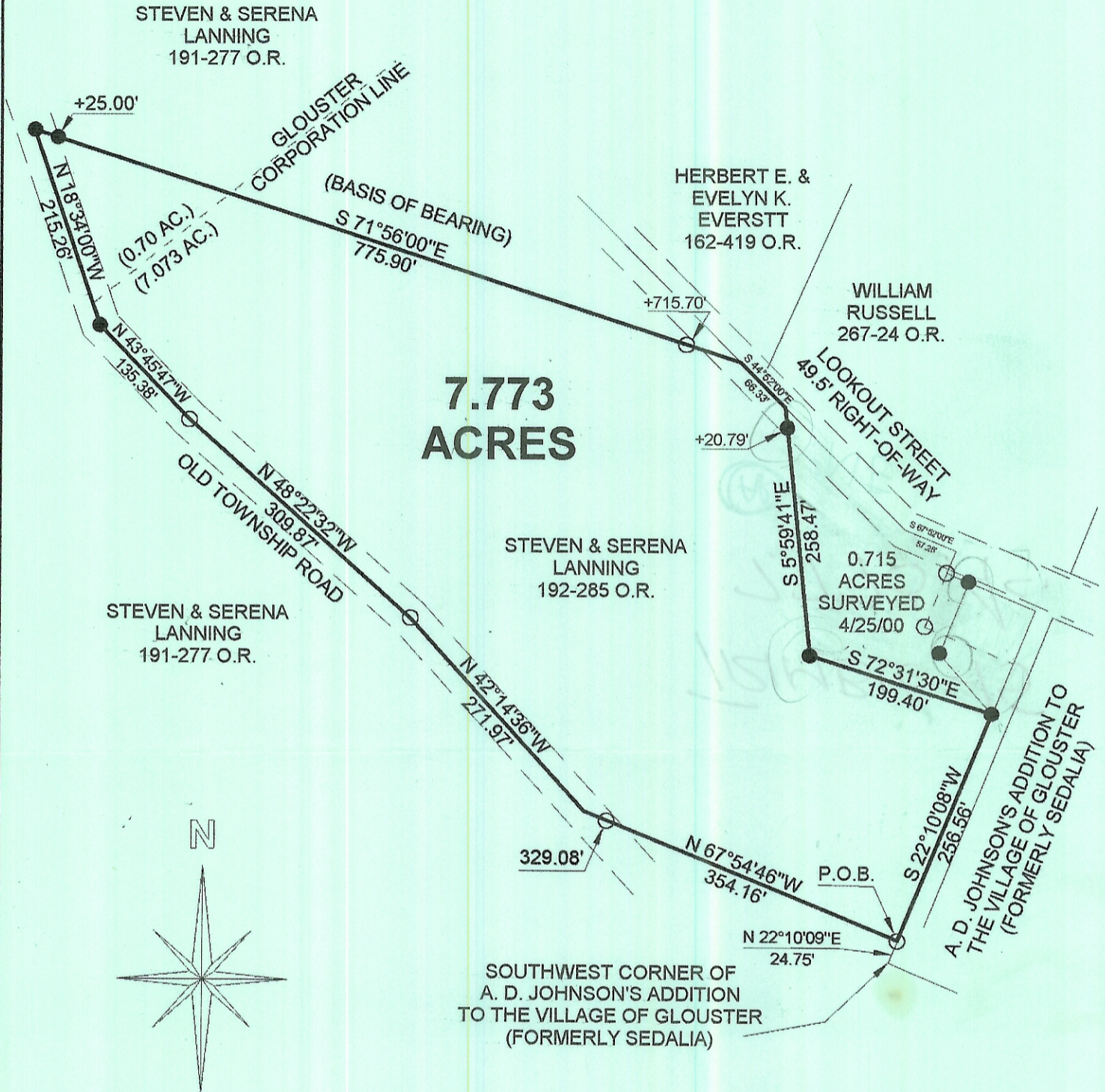

- = IRON PINS SET
- = IRON PINS FOUND
- △ = RAIL ROAD SPIKE FOUND
- ▲ = RAIL ROAD SPIKE SET
- ☒ = STONE FOUND

**BEARING REFERENCE**  
 BASED ON A PREVIOUS SURVEY AND  
 ARE USED TO DENOTE ANGLES ONLY

**References**  
 Deeds as Noted  
 Current Tax Plats  
 Existing Monumentation

Description checked for  
 Mathematical Accuracy  
 ATHENS COUNTY  
 ENGINEER'S OFFICE  
 BY: *S. Blausen*  
 DATE: *4-25-2000*

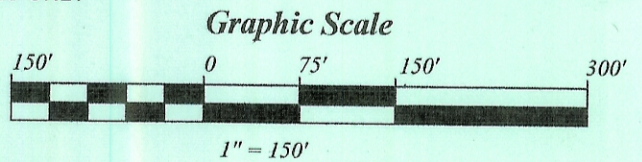

Plat of Survey of a 7.773 Acre Tract

Surveyed for: Steve Lanning Date 4/25/00

Village of Glouster

Trimble Township, Fraction 6, Section 15, Town 11, Range 14

Athens County, State of Ohio

Alan D. Robinson Registered Professional Land Surveyor No. 8049

*Alan D. Robinson*

