

HIGHLAND SURVEYING
 REGISTERED PROFESSIONAL LAND SURVEYOR

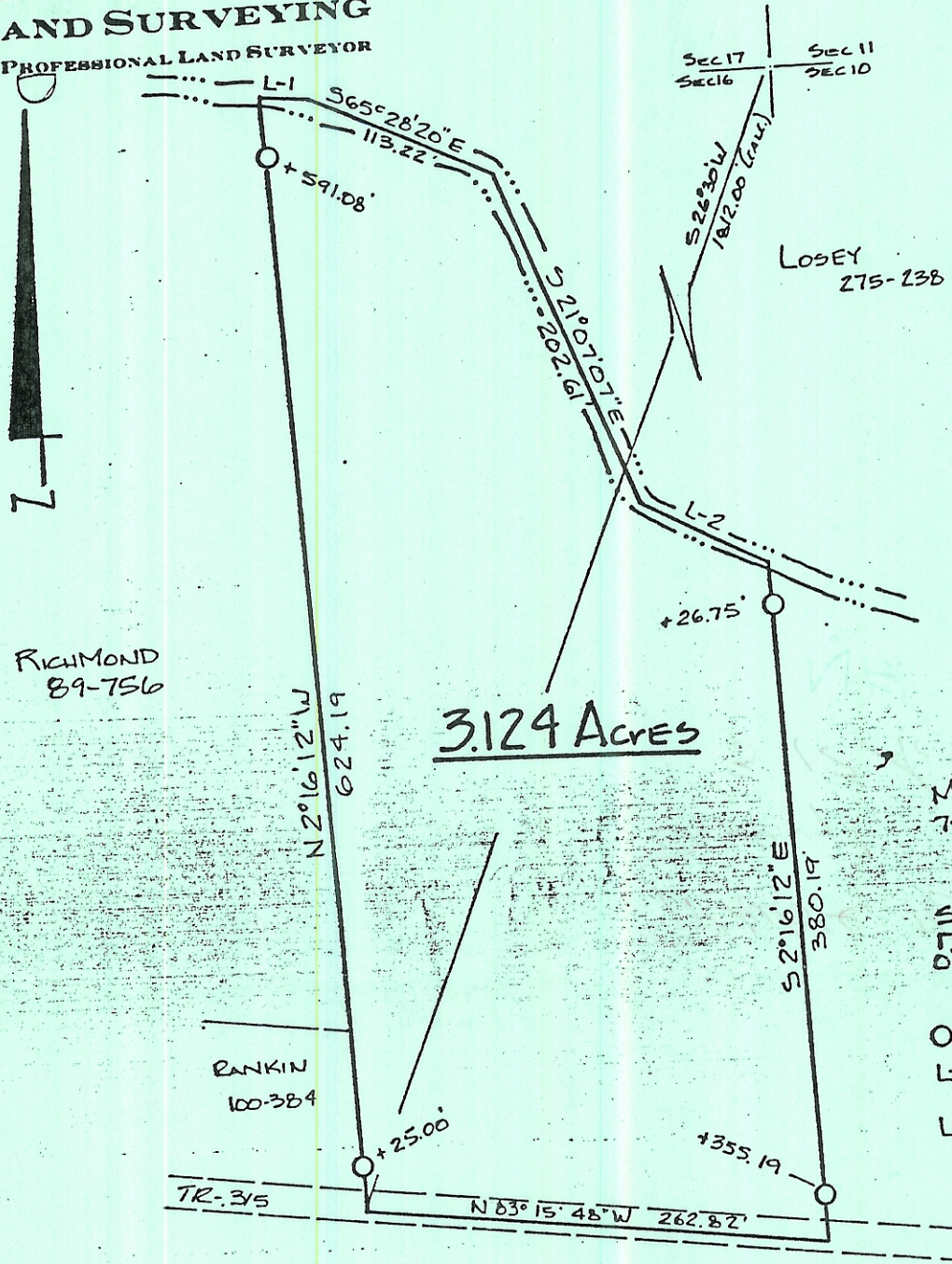

MOORE
79-183

SCALE 1" = 100'

0' 100'

PLAT of SURVEY OF 3.124 AC. TRACT
 SURVEYED for JOHN BRUNTON
 SUBDIVISION _____
 TOWNSHIP TRIMBLE SECTION 16 TOWN 11 RANGE 14
 CORPORATION _____ COUNTY ATHENS STATE OHIO
 SCALE 1" = 100' DATE JUNE 1995

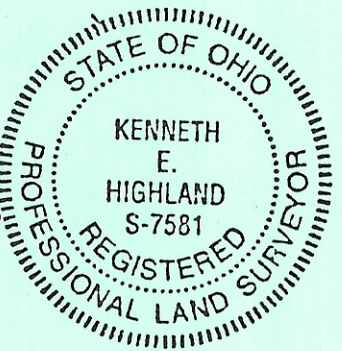

KENNETH E. HIGHLAND
 80 FAYETTE STREET
 NELSONVILLE, OHIO 45764
 614-753-1264

Kenneth E. Highland
 Kenneth E. Highland S-7581