

Exhibit A

# Cannon Land Surveying

7945 Twp. Rd. 114 NE  
 New Lexington, Ohio 43764  
 (740) 342-2835

Bearings Shown Hereon are to an Assumed Meridian and Are Used to Denote Angles Only.  
 Data References: U.S.G.S. Maps, Tax Maps, Deed Descriptions, and Existing Monumentation.

This Survey is Subject to any Facts That May be Disclosed by a Full and Accurate Title Search.

Joan Holmes  
 Vol. 369 Pg. 445

LINE	BEARING	DISTANCE
L 1	S 29°17'10"E	47.26
L 2	S 53°20'16"E	57.68
L 3	S 56°11'33"W	94.28
L 4	S 42°19'45"E	68.37
L 5	S 05°25'26"W	93.28
L 6	S 00°30'00"E	42.00
L 7	S 26°30'00"W	84.66
L 8	S 39°00'00"W	75.00
L 9	S 52°00'00"W	80.00

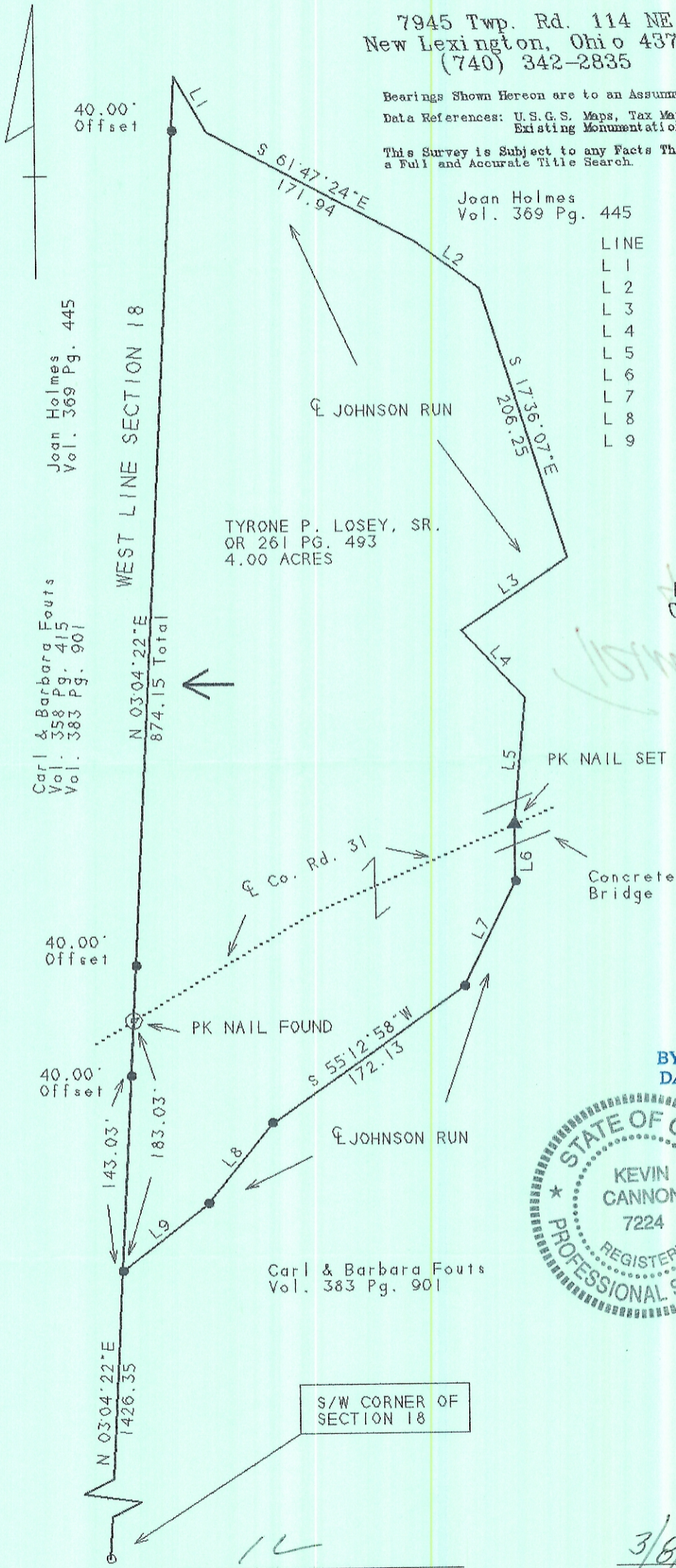

TYRONE P. LOSEY, SR.  
 OR 261 PG. 493  
 4.00 ACRES

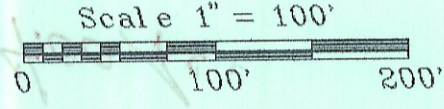

Survey For: Tyrone Losey  
 State: Ohio  
 County: Athens  
 Township: Trimble  
 T-11 R-14 Lot: N/A  
 Section: 18  
 City or Village: N/A  
 Subdivision: N/A  
 Parcel #: N/A

Description Checked for  
 Mathematical Accuracy  
 Athens County  
 ENGINEER'S OFFICE

BY: S. Blause  
 DATE: 3-30-05



## Legend

- Iron Pin Set
- 5/8" Rebar W/Cap
- Iron Pin Found
- ⊗ Post
- R.R. Spike Set
- △ R.R. Spike Found
- ⊙ Drilled Hole 5/8"
- Stone Found
- ▲ PK Nail Set
- ⊙ PK Nail Found
- ✕✕ Fence
- ➔ Basis Of Bearings

Kevin Cannon  
 Reg. # 7224

3/8/05  
 Date