

# LLOYD EADS

17.43 ACRES IN

S.E. QTR. OF SEC. 19, T. 11 N., R. 14 W., OHIO CO. PURCHASE

TRIMBLE TOWNSHIP, ATHENS COUNTY, OHIO

CERTIFIED TO LAWYERS TITLE INSURANCE CORPORATION  
AND/OR HARTZLER MORTGAGE CO.

SCALE — 1" = 200'

DATE — MAY 4, 1973

ATHENS COUNTY RECORDER'S OFFICE

PLAT BOOK PAGE

DEED BOOK 268 PAGE 599

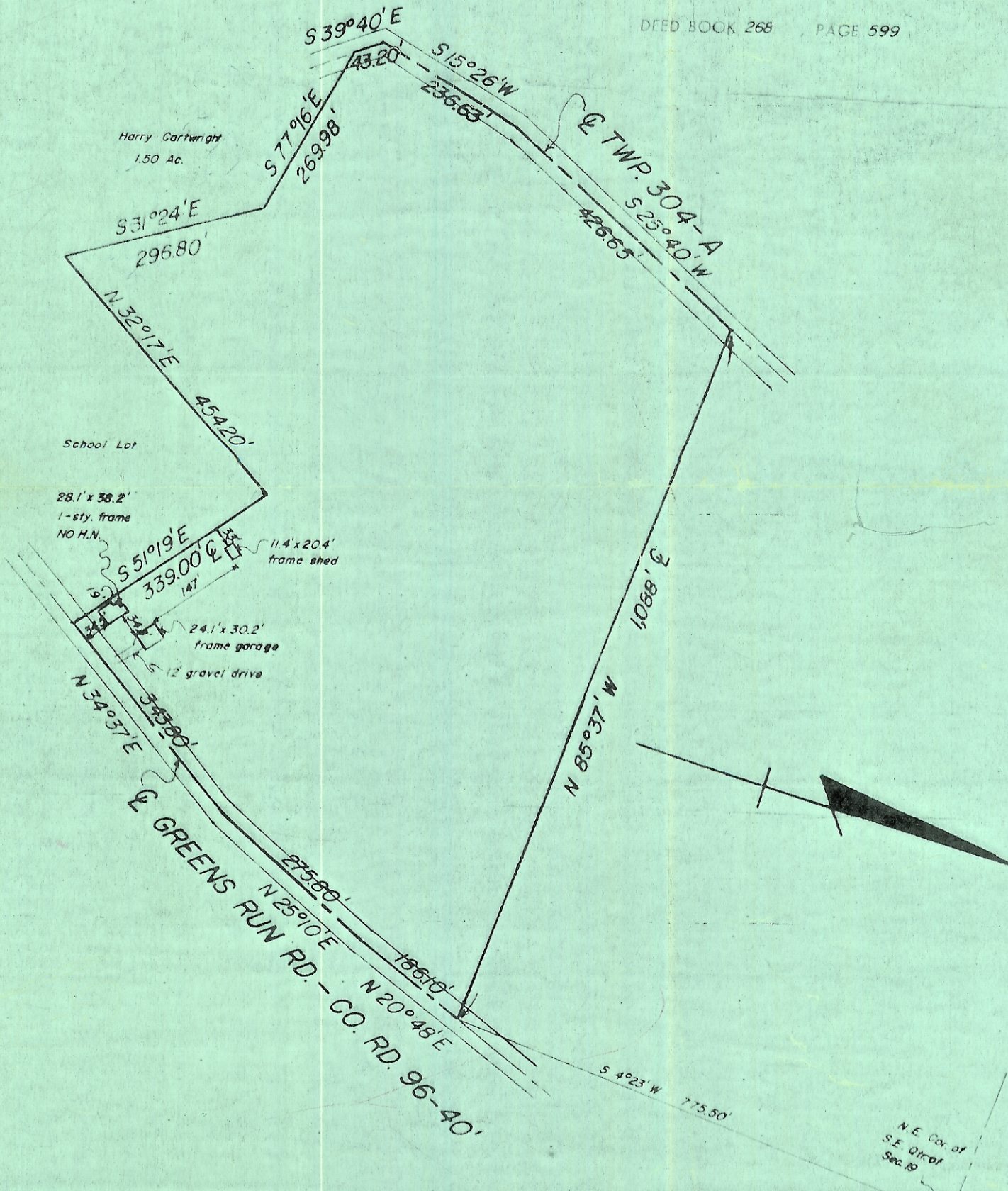

We hereby certify that the foregoing plat was prepared from an actual survey of the premises. No side line of the principal building is less than dimensions shown. Iron pins are not set unless shown thus o. For mortgage loan and title insurance purposes only.

CASE NO.  
OWNER — EADS

C. F. BIRD & R. J. BULL, LTD  
6113 LINWORTH RD., WORTHINGTON, O

By *Richard J. Bull*  
Registered Surveyor No. 4723

SV — 6339