

PLAT SURVEY OF 27.45 ACRES
SECTION 20 T10N R14W TRIMBLE TWP.
ATHENS CO. STATE OF OHIO

- LEGEND
- 5/8" IRON PIN PLASTIC I.D. CAP
 - IRON PIN FOUND
 - CONCRETE MONUMENT

THE BASIS FOR THE BEARINGS
IS ASSUMING A BEARING OF
S-85-11-34W FOR THE SOUTH LINE
OF FRACTION 25.

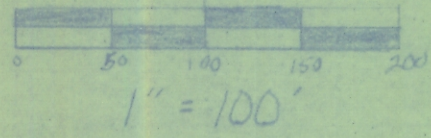
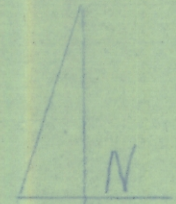

I HEREBY CERTIFY THIS PLAT WAS
PREPARED FROM AN ACTUAL SURVEY
OF THE PREMISES UNDER MY
SUPERVISION IN OCTOBER, 1992.

Joseph C. Roman
REGISTERED SURVEYOR NO. 6461

*Trimble 20-2
27.45 Ac.*

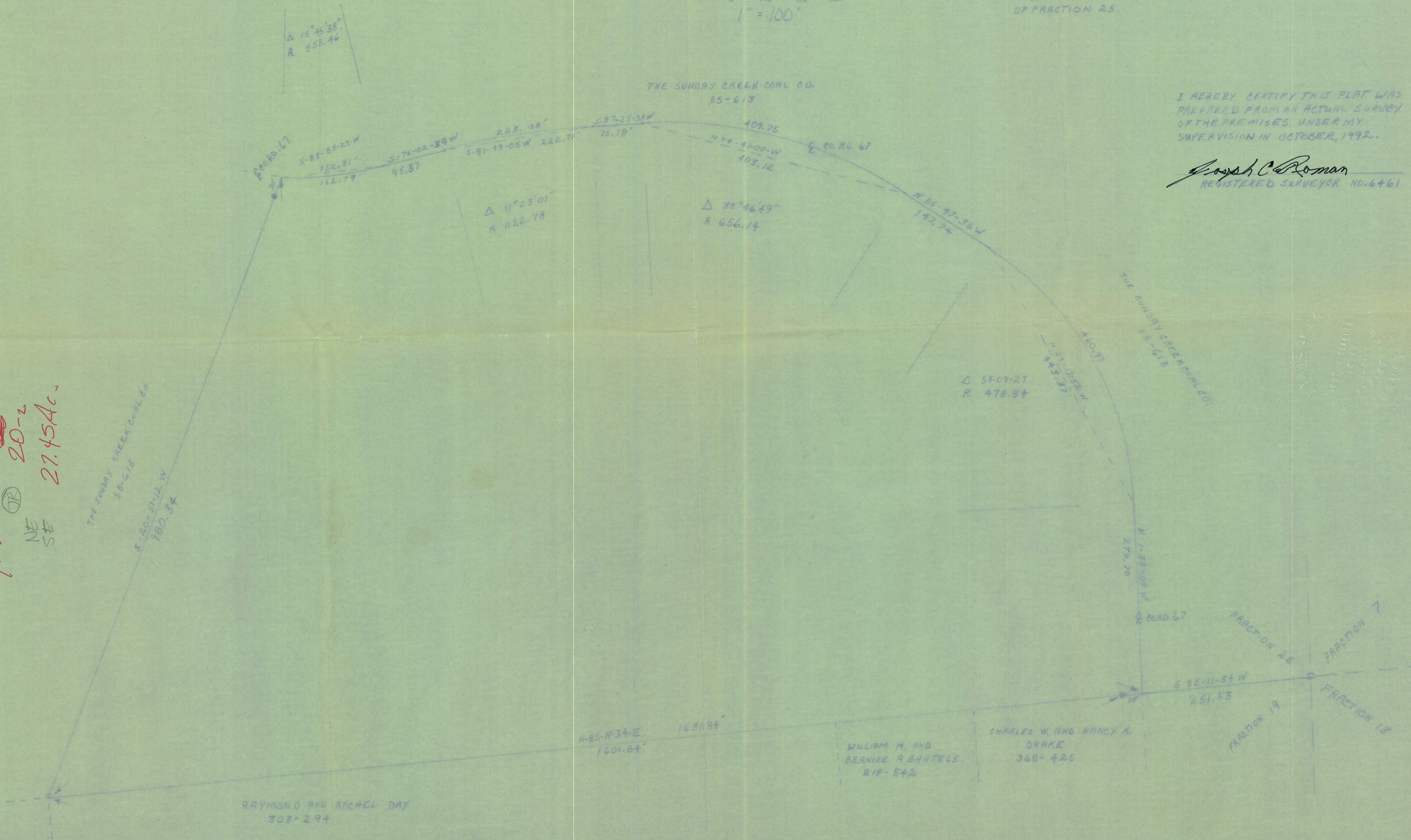

RECORDED
OCT 20 1992
ATHENS COUNTY, OHIO