

SITUATED IN

The State of Ohio, County of Athens,  
Township of Trimble, and being a part  
of Section 24, T11N, R14W.

BASIS OF BEARING

Bearings are based on those in  
DR 369-445.

Plat and description based on  
record documents.

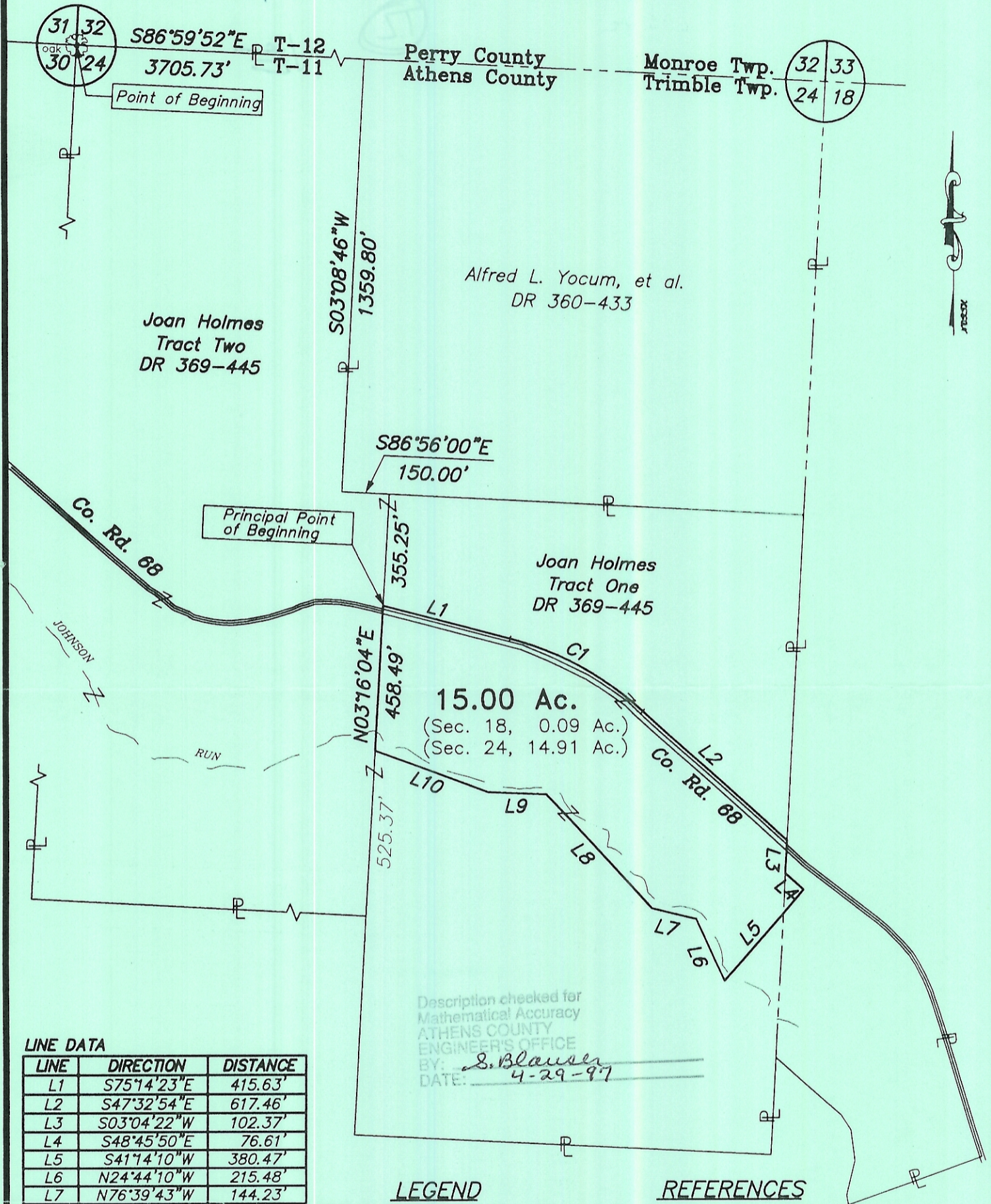

LINE DATA

LINE	DIRECTION	DISTANCE
L1	$S75^{\circ}14'23''E$	415.63'
L2	$S47^{\circ}32'54''E$	617.46'
L3	$S03^{\circ}04'22''W$	102.37'
L4	$S48^{\circ}45'50''E$	76.61'
L5	$S41^{\circ}14'10''W$	380.47'
L6	$N24^{\circ}44'10''W$	215.48'
L7	$N76^{\circ}39'43''W$	144.23'
L8	$N42^{\circ}58'21''W$	490.80'
L9	$N87^{\circ}47'19''W$	182.24'
L10	$N68^{\circ}57'00''W$	383.58'

CURVE DATA

CURVE	RADIUS	LENGTH	CHORD	BEARING	DELTA
C1	1000.00'	483.10'	478.62'	$S61^{\circ}23'39''E$	$27^{\circ}41'29''$

LEGEND

- P — Property Line
- - - Section Line

REFERENCES

- DR 218-363
- DR 248-230
- DR 360-433
- DR 369-445

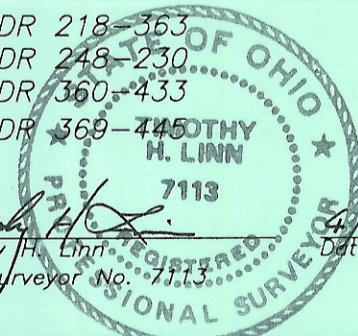

Timothy H. Linn  
Reg. Surveyor No. 7113

Project No.: 275-000

GRAPHIC SCALE

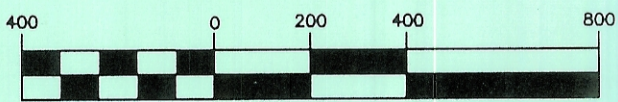

( IN FEET )  
1 inch = 400 ft.



Linn Engineering, Inc. 614-452-7434  
Civil Engineering Consultants  
P.O. Box 2671 Zanesville, Ohio 43702-2671