

NORTH REFERENCED TO SURVEY PLAT OF LOTS 61, 62, 94, AND 95 IN THE VILLAGE OF JACKSONVILLE BY GERALD W. BAYHA, R.P.S. No. S-6139, DATED 9/23/85.

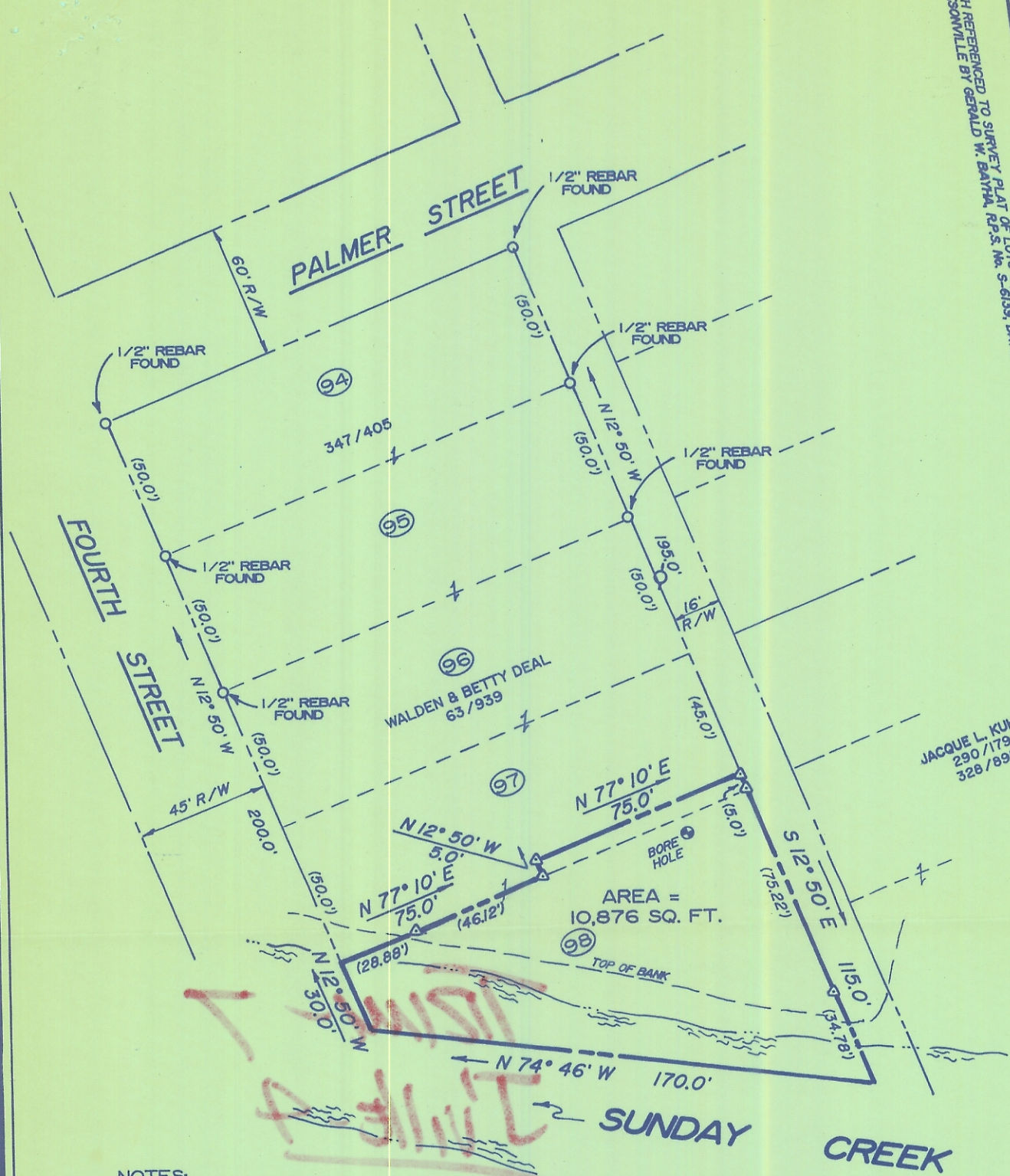

**NOTES:**

△-INDICATES 1/2" REBAR w/ YELLOW PLASTIC CAP SET

100 YEAR FLOOD ELEVATION = 676.3

PLAT SHOWING SURVEY OF  
**ALL OF LOT 98 AND PART OF LOT 97**  
IN THE VILLAGE OF JACKSONVILLE

FOR  
**JACKSONVILLE PUMP STATION SITE**  
 FOR THE  
**TRIMBLE TOWNSHIP WASTEWATER TREATMENT DISTRICT**

LOCATED IN  
SECTION 7, TOWNSHIP II, RANGE 14  
TRIMBLE TOWNSHIP, ATHENS COUNTY, OHIO  
 DATE: JANUARY 10, 1991      SCALE: 1" = 50'



*William J. Whitman R.P.S.*  
 WILLIAM J. WHITMAN, R.P.S.  
 OHIO REG. No. S-6774

Jacksonville-4



**DUNN ENGINEERS, INC.**  
 CHARLESTON, WEST VIRGINIA