

TRIM  
D. Pollock

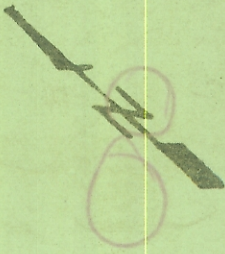

$D_c = 2^{\circ}37'$   
 $I = 3^{\circ}55'30''$   
 $R = 2189.8'$   
 $L.C. = 149.98'$  N  $47^{\circ}51'37''$  W  
 $L_c = 150.00'$

E.S.R. 13

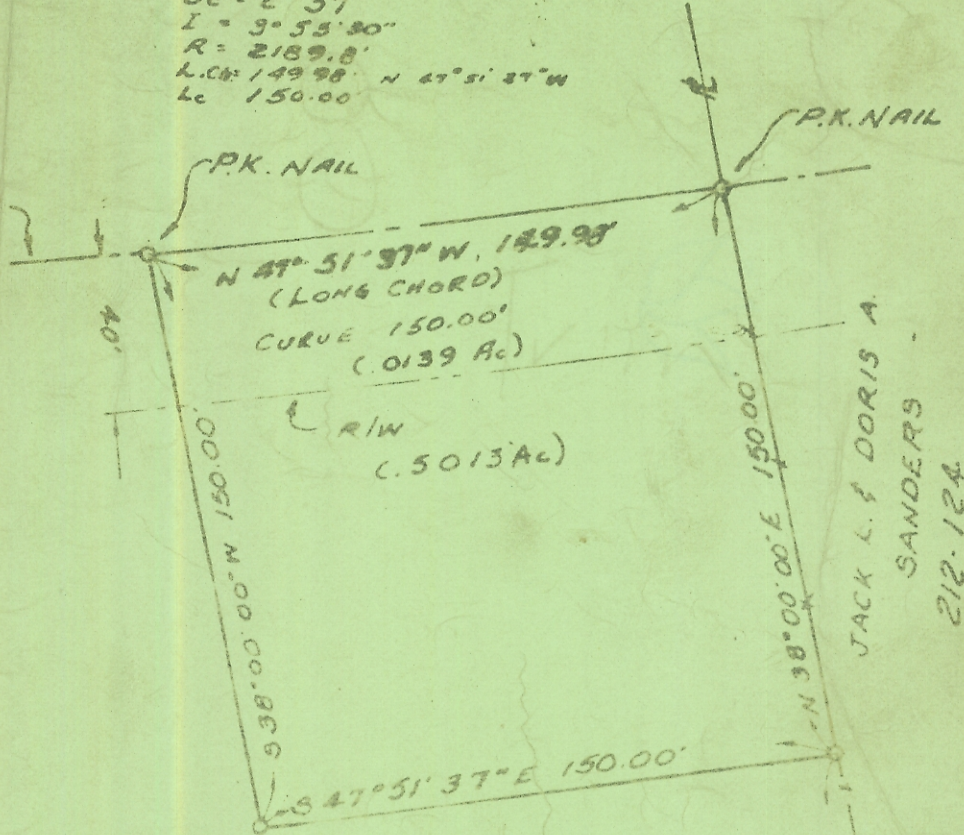

JACK L. & DORIS A.  
SANDERS  
212-12A

BEN T. RAY  
316-149

SW. COR., N  $\frac{1}{2}$ , SE  $\frac{1}{4}$   
N  $86^{\circ}$  W, 812'

S  $50^{\circ}$  W, 523'

SURVEY FOR  
BEN T. RAY

BY  
GERALD E. HANN  
21 ELMWOOD PL.  
ATHENS OHIO

SEC. 8, T-11, R-14  
TRIMBLE TWP.  
ATHENS COUNTY  
OHIO

1  
Gerald E. Hann S-5062