

PROPERTY SPLIT EXHIBIT HALL PROPERTY SECTION 8, TOWNSHIP 11, RANGE 14 VILLAGE OF TRIMBLE STATE OF OHIO

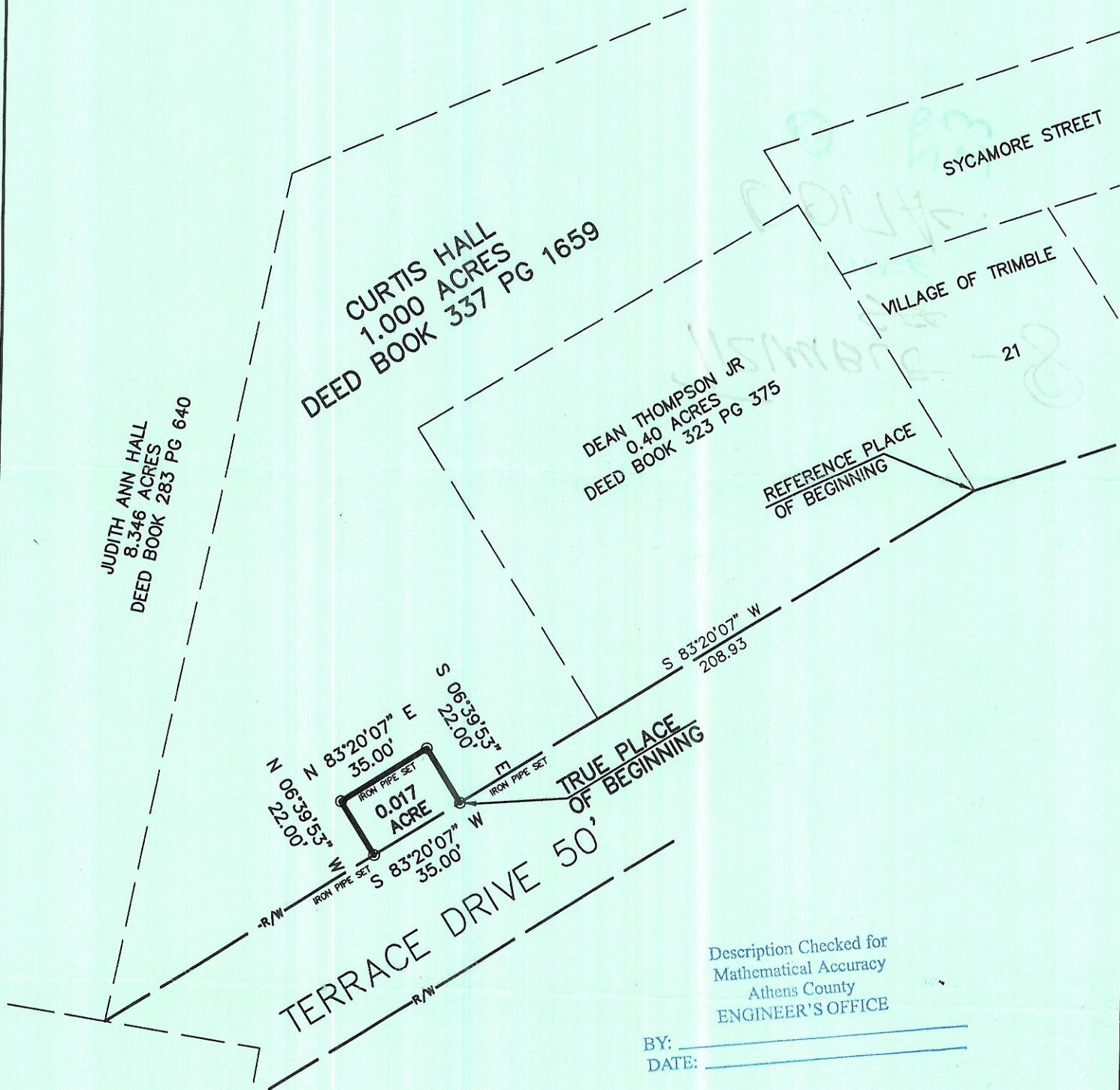
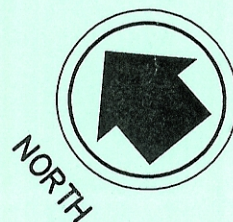

Description Checked for
Mathematical Accuracy
Athens County
ENGINEER'S OFFICE

BY: _____
DATE: _____

BEARINGS HEREIN ARE BASED ON A GPS
SURVEY USING THE OHIO CORS NETWORK
(OHIO SOUTH ZONE) TO DETERMINE A
GRID BEARING IN THE NAVD 83 SYSTEM.

DATE JAN, 2005 04-386

REVISED DATES JOB NUMBERS

SCALE: 1" = 50'

SURV'D	DRAW	CHECKED
JK	BH	

BY *Ronald J. Jurek* 7169
REGISTERED SURVEYOR No.