

SOUTHEASTERN LAND SURVEYS

LEONARD F. SWOYER
REGISTERED PROFESSIONAL LAND SURVEYOR

3428 Pleasant Hill Road
Athens, Ohio 45701
614/593-8701

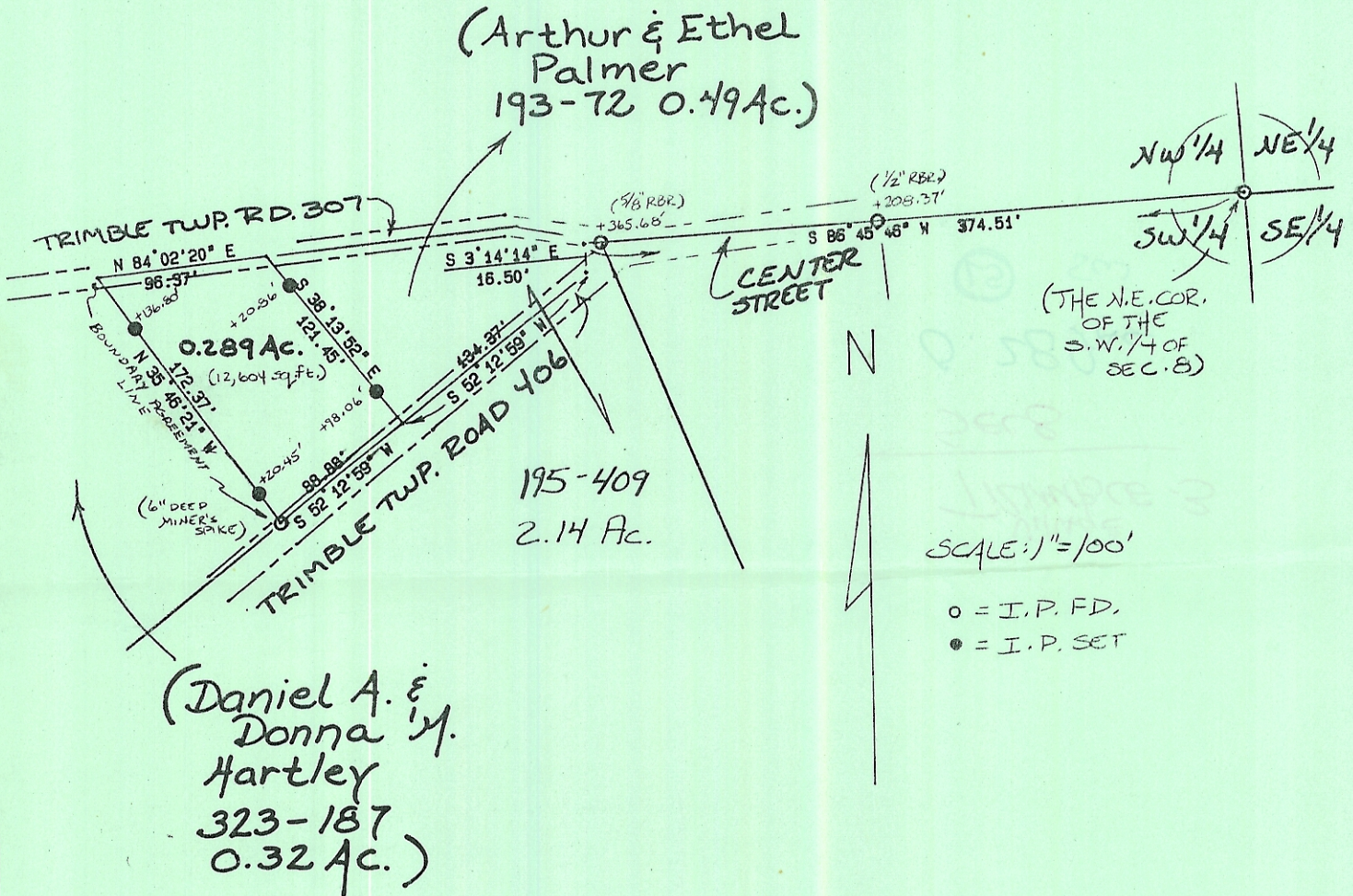

Plat of a 0.289 Acre Tract Scale 1" = 100'
 Surveyed for Mr. Tom Palmer Date 3/12/91
 Subdivision ----
 Township Trimble Section 8 Town 11 Range 14
 Corporation Village of Trimble County Athens State Oh.

Leonard F. Swoyer

Leonard F. Swoyer Jr. Reg. Prof. Land Surveyor No. 6765