

PLAT OF A 0.068 ACRE TRACT FOR CENTEX HOME EQUITY COMPANY

Situated in the Village of Glouster, Trimble Township, Athens County, Ohio; being part of the Northwest quarter of Section 9, Township 11, Range 14.

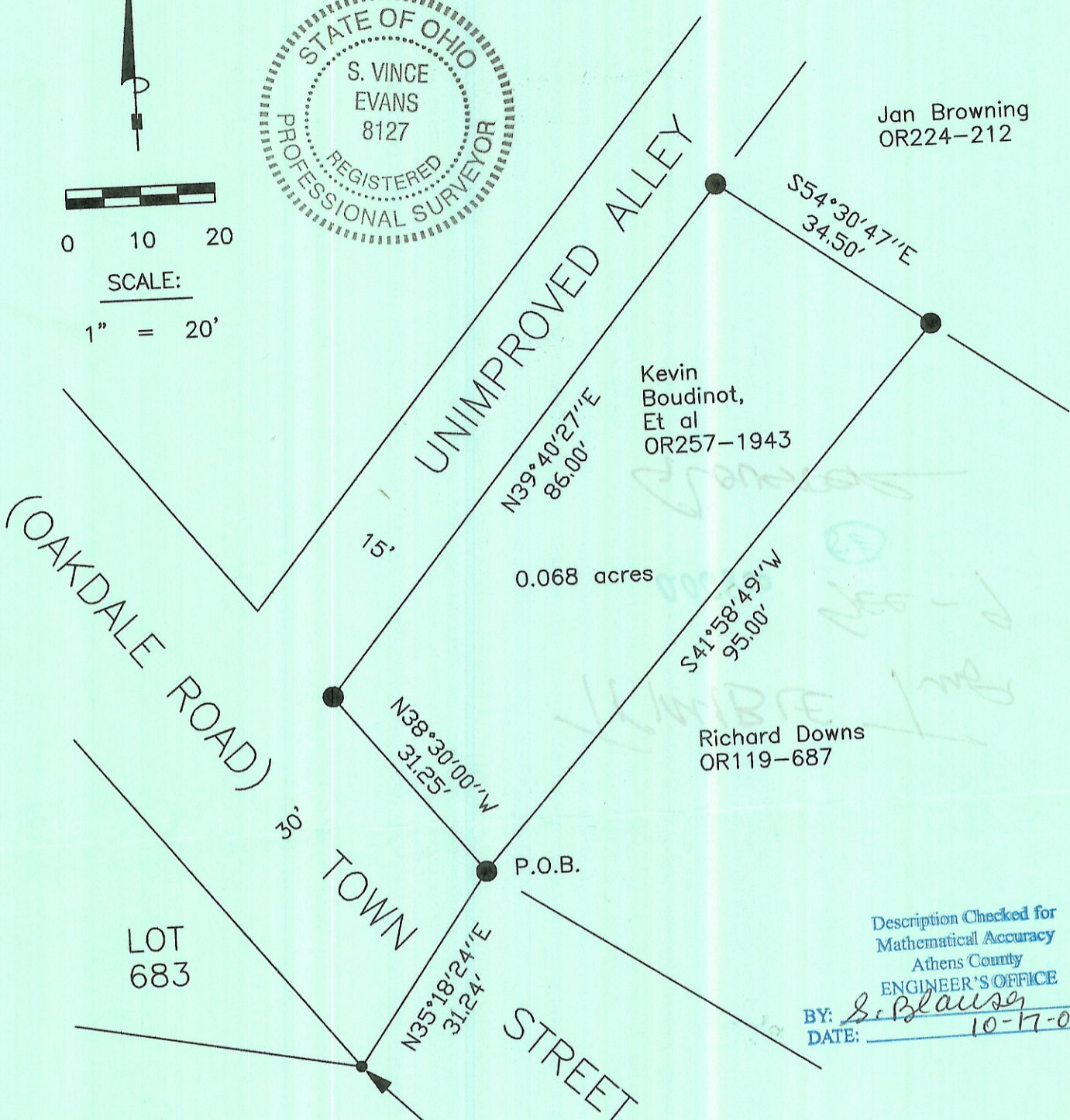

SCALE:
1" = 20'



Description Checked for
Mathematical Accuracy
Athens County
ENGINEER'S OFFICE
BY: S. Blaus
DATE: 10-17-05

LEGEND

- Point
- 5/8"x 30" iron pin with 1-1/4" plastic ID cap stamped SVE-8127 set

Southeast corner of Lot 683 of the J.R. Allen's Addition to the Village of Glouster

REFERENCES:

- Tax maps
- Deed descriptions
- Previous surveys
- Existing monumentation
- Existing public road

REFERENCE BEARING:

The North line of Lot 683 as South 38 degrees 30 minutes 00 seconds East. Bearings are based upon an assumed meridian and are to denote angles only.

CERTIFICATION:

I hereby certify that an actual survey was made under my supervision of the premises shown hereon on the 12th day of October, 2005 and that the plat is a correct representation of the premises as described by said survey.

S. Vince Evans 10/13/05
Registered Surveyor No. 8127

Survey by: SVE Surveying - S. Vince Evans P.S. 8127
37381 Davis Chapel Road, Logan, Ohio 43138
Phone (740) 380-3884
FAX (740) 380-0134