

HIGHLAND SURVEYING

REGISTERED PROFESSIONAL LAND SURVEYOR

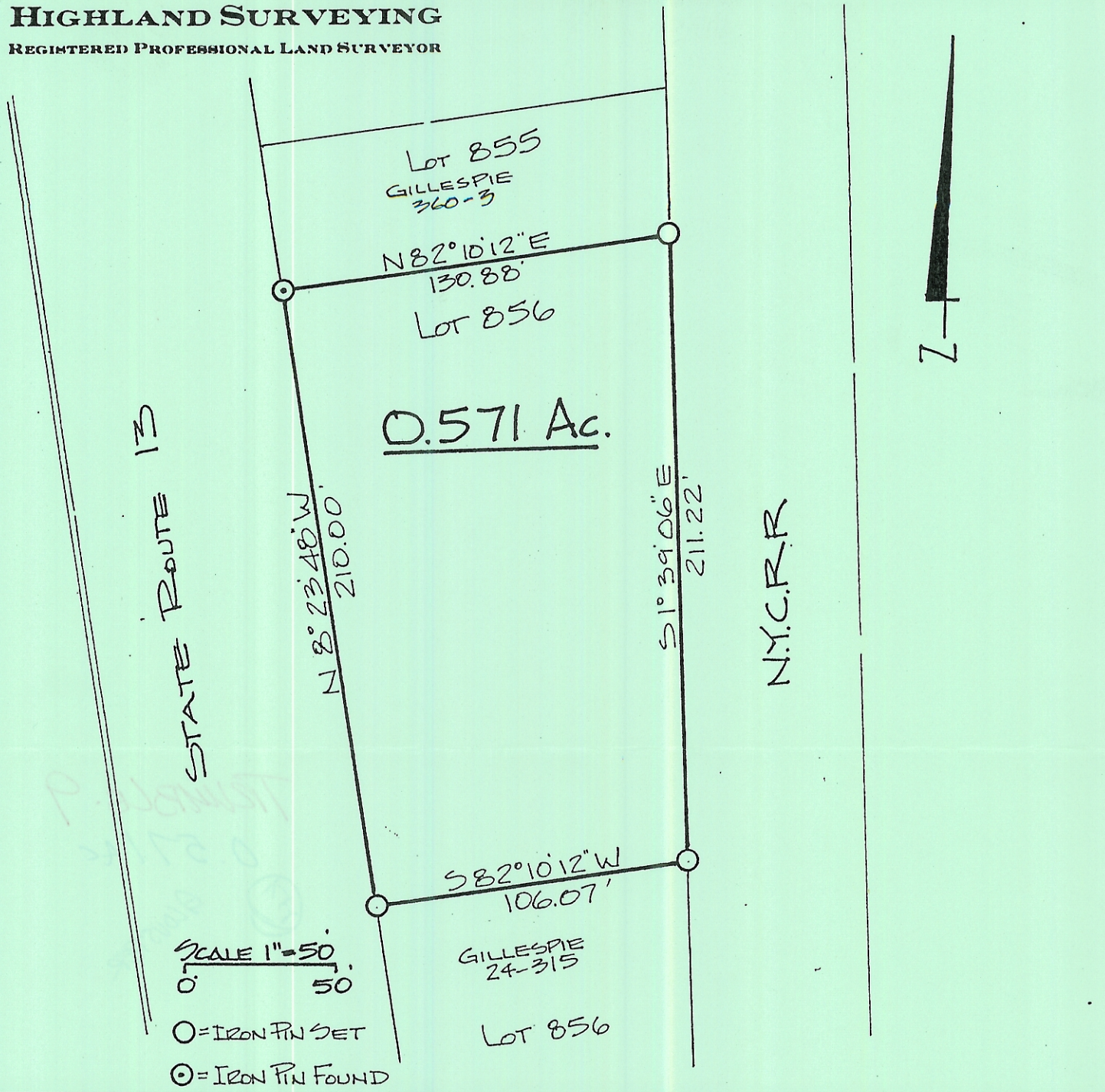

PLAT of SURVEY OF A 0.571 Ac. TRACT
SURVEYED for GILLESPIE - WARREN
SUBDIVISION LOT 856 KITTEL LUMBER Co. ADDITION
TOWNSHIP TRIMBLE SECTION 9 TOWN 11 RANGE 14
CORPORATION GLOUSTER COUNTY ATHENS STATE OHIO
SCALE 1" = 50' DATE NOV 1995

KENNETH E. HIGHLAND
80 FAYETTE STREET
NELSONVILLE, OHIO 45764
614-753-1264

Kenneth E. Highland
Kenneth E. Highland S-7581

