

385  
121

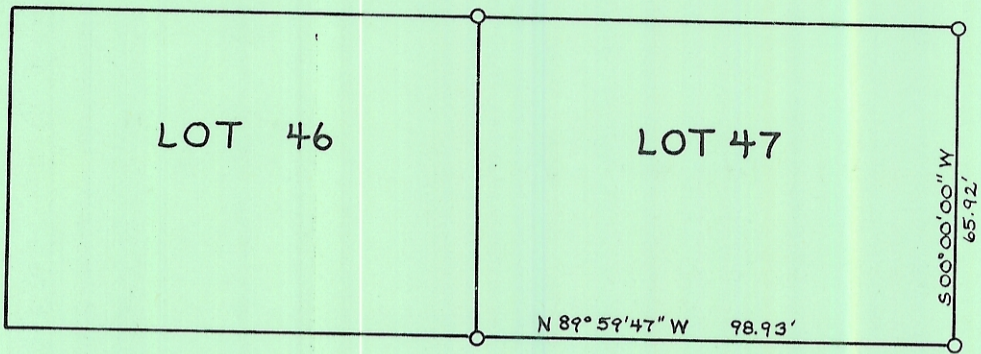

CROSS STREET

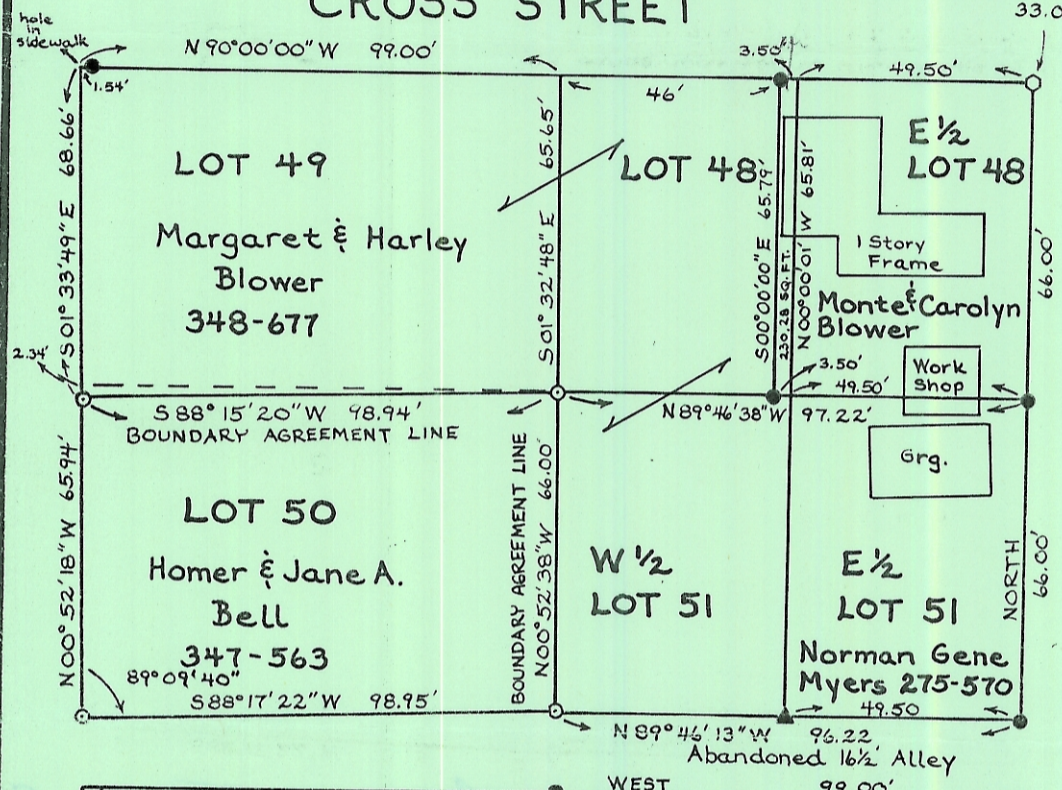

VALLEY STREET

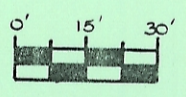
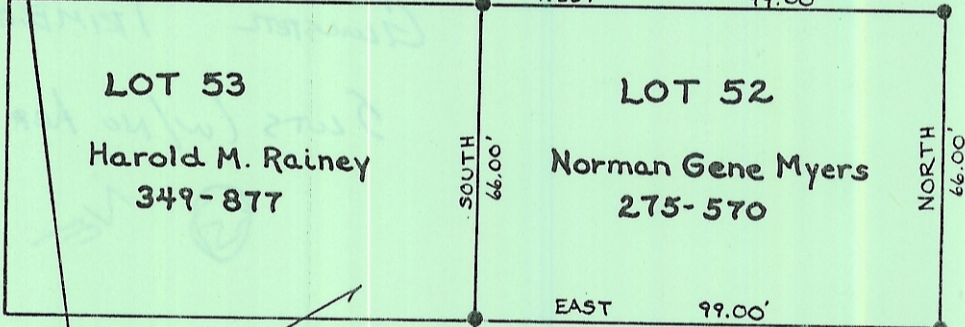

- = iron pin set (5/8" rebar)
- = iron pin found (3/4" steel rod)
- = iron pipe found
- ▲ = railroad spike set
- = spike fd.

Plat of Survey of Lots 48, 49, 50, 51 and 52 and boundary agreement lines located in the J.R. Sands Addition to the Village of Trimble, in the S.W. Qtr. of the N.E. Qtr. of Section 8, Town 11, Range 14, Trimble Township, Athens County, Ohio.

For: Margaret & Harley Blower · August 28, 1985

Prepared by  
SOUTHEASTERN LAND SURVEYS

*Leonard F. Swoyer II*

Leonard F. Swoyer II Reg. Professional Surv. No. 6765