

PROPERTY DESCRIPTION

SITUATE IN _____

SECTION 11, TOWN 5, RANGE 11, Troy TOWNSHIP,
Athens COUNTY, OHIO.

BEGINNING AT an iron pipe in the north line of Section #11, said iron pipe being
796.00' east from the northwest corner of the northeast quarter of
Section #11;

THENCE S 27°39' E - 570.09' to an iron pipe;

THENCE N 74°47' E - 274.00' to a point in County Road #62 (passing ref. iron
pipe at 254.98');

THENCE N 17°33' W - 181.09' to a point in C. R. #62;

THENCE N 34°21' W - 315.41' to a point in C. R. #62;

THENCE WEST - 296.30' to the place of beginning (passing marked C.O. at 41.28');

~~THENCE~~ _____

~~THENCE~~ _____

~~THENCE~~ _____

CONTAINING 3.414 Acres

REFERENCES _____

Description checked for
Mathematical Accuracy
ATHENS COUNTY
ENGINEER'S OFFICE

BY: Bob Eichenberg

DATE: 11/20/85

Chet Waterman

CHET WATERMAN,
Registered Surveyor No. 5319, Ohio
Registered Engineer No. 3788, W. Va.
Registered Engineer No. 26389, Ohio
Registered Surveyor No. 12, W. Va.

Troy #11
40

INVOICE No. 85-659

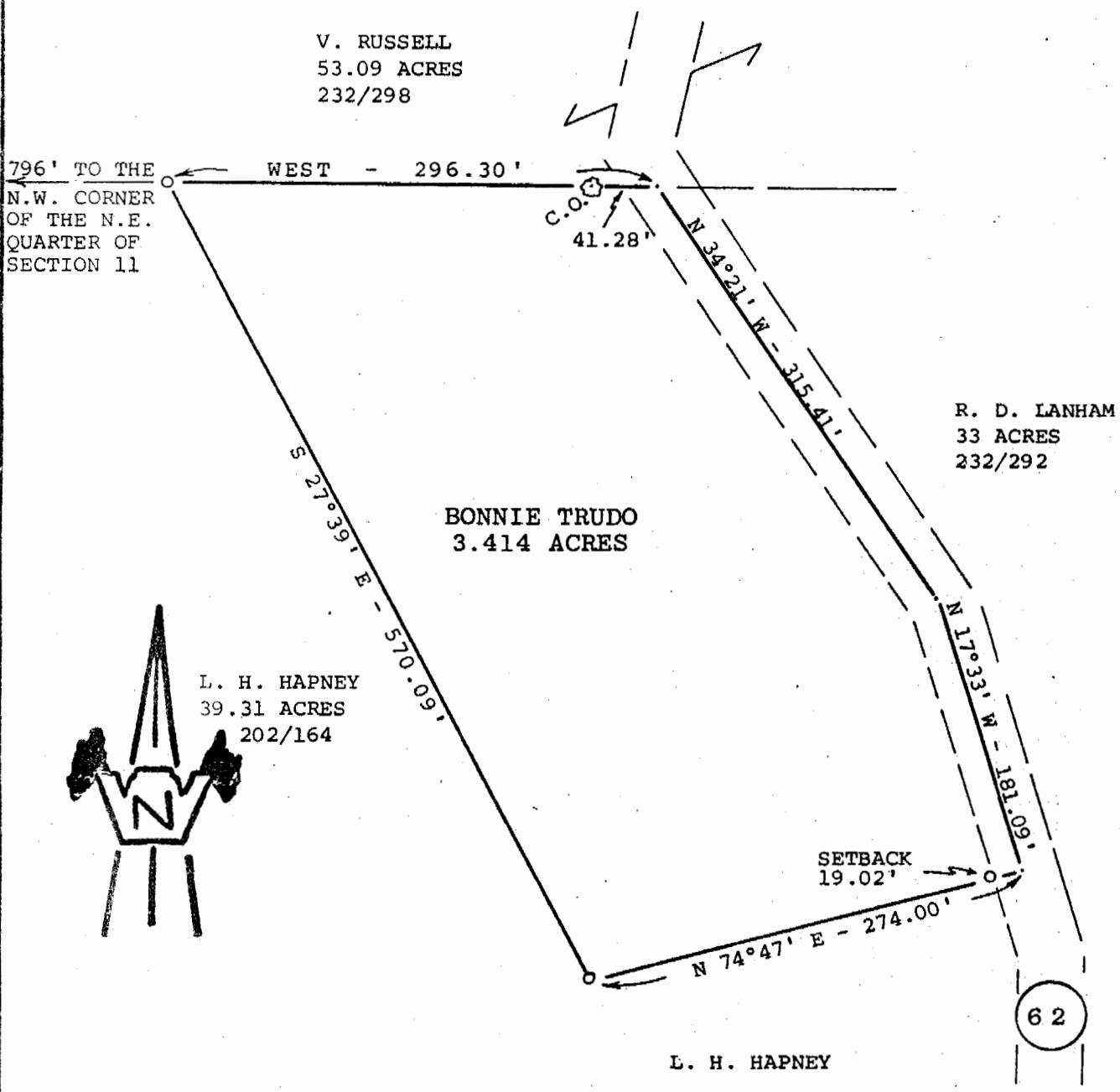

DATE SURVEYED: 10/10/85

SCALE: 1" = 100'

PLAT OF 3.414 ACRES

Surveyed for BONNIE TRUDO

Subdivision -----

Township TROY Section 11, Town 5, Range 11

Corporation -----

County ATHENS State OHIO

Chet Waterman

CHET WATERMAN, P. E.
Registered Surveyor #5319 (Ohio)
Registered Engineer #26389 (Ohio)
Registered Engineer #3788 (W. Va.)
Registered Surveyor #12 (W. Va.)
Invoice No. 85-659



References:

