

ROBERT W. PINKERTON  
1.99 ACRES

W.D. PERKINS  
0.79 ACRE

W.D. PERKINS  
1.16 ACRES

LESTER & KATHLEEN  
ROBERTS  
0.40 ACRE

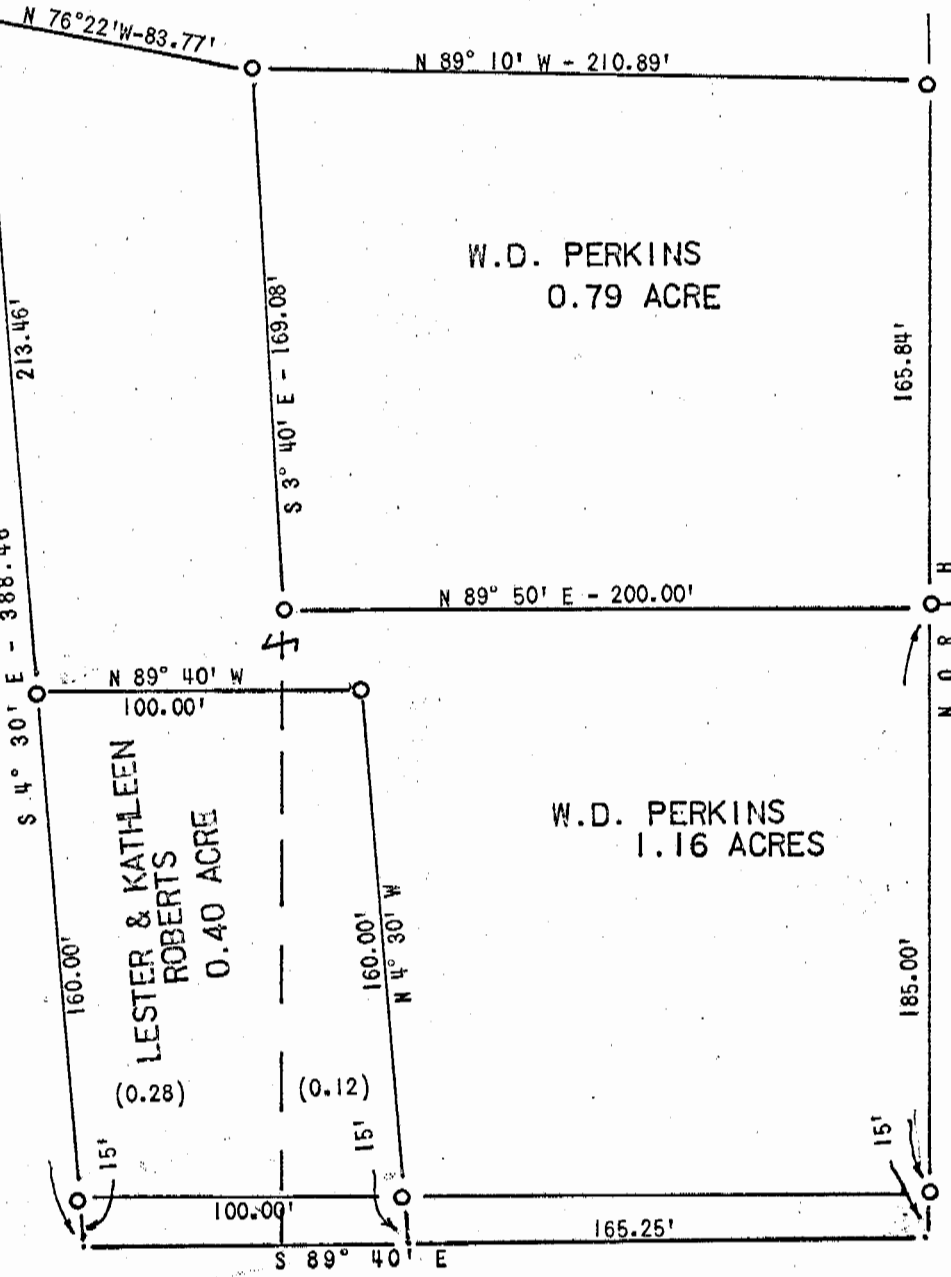

DATE SURVEYED: 9/27/73

SCALE: 1" = 60 ,

PLAT OF 0.40 ACRE LOT, 0.79 ACRE LOT, & 1.16 ACRE LCT

Surveyed For W.D. PERKINS

Subdivision \_\_\_\_\_

Township TRCY Section 11, Town 5, Range 11

Corporation \_\_\_\_\_

County ATHENS State OHIO

*Chet Waterman*

CHET WATERMAN, P. E.  
Registered Surveyor #5319 (Ohio)  
Registered Engineer #26389 (Ohio) 1704-13th Street  
Registered Engineer #3788 (W. Va.) Parkersburg, W. Va.  
Licensed Surveyor #12 (W. Va.)  
Invoice No. 73003-464

References:

VOLUME 175, PAGE 605  
VOLUME 275, PAGE 28  
VOLUME 303, PAGE 393

24

See 11 TRCY