



SOUTHEASTERN LAND SURVEYS

LEONARD F. SWOYER
REGISTERED PROFESSIONAL LAND SURVEYOR

3428 Pleasant Hill Road
Athens, Ohio 45701
614/593-8701

Situated in the southwest quarter of Section 13, Town 5, Range 13, Troy Township, Athens County, Ohio and described as follows:

Commencing at a stone* at the southwest corner of said Section 13; thence along the west line of said Section 13 on an assumed bearing of North 1 degrees 10 minutes 19 seconds East, a distance of 692.29 feet to a stone*; thence South 89 degrees 25 minutes 46 seconds East, a distance of 1100.46 feet to a found iron pin; thence South 89 degrees 25 minutes 46 seconds East, a distance of 136.99 feet to a set iron pin on the south line of the grantor and THE TRUE POINT OF BEGINNING; thence leaving the south line of the grantor North 6 degrees 50 minutes 53 seconds East, a distance of 124.71 feet to a set iron pin; thence South 85 degrees 35 minutes 16 seconds East (passing a set iron pin at 219.66 feet) for a total distance of 240.82 feet to a point in the center of Troy Township Road 161A; thence along the center of said Township Road and the west line of a 19.57 acre tract described in Volume 373 Page 901 of the Athens County Deed Records South 17 degrees 59 minutes 57 seconds West, a distance of 113.01 feet to a found railroad spike at the southeast corner of the grantor; thence along the south line of the grantor and the north line of a 1.43 acre tract described in Volume 384 Page 156 of the Athens County Deed Records and along the north line of a 14.76 acre tract described in Volume 384 Page 156 of the Athens County Deed Records North 89 degrees 25 minutes 46 seconds West (passing a set iron pin at 40.00 feet) for a total distance of 220.07 feet to the point of beginning and containing 0.6168 acre, and being a part of a tract described in Volume 369 Page 101 of the Athens County Deed Records.

Note: Unless otherwise noted, all set iron pins are 5/8 inch diameter rebar and 30 inches in length and capped with a plastic identification marker inscribed L.F. Swoyer R.L.S. 6765. The above description was prepared under the supervision of Leonard F. Swoyer Professional Land Surveyor Number 6765 and based on a survey performed by Southeastern Land Surveys dated February 26, 1997.

Troy Twp
Sect. 13

Donna McLean
2-28-97
54

*Denotes monument located by calculation of previous surveys.

Subject to all easements and right of ways of record.



SOUTHEASTERN LAND SURVEYS

LEONARD F. SWOYER
REGISTERED PROFESSIONAL LAND SURVEYOR

3428 Pleasant Hill Road
Athens, Ohio 45701
614/593-8701

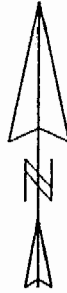

DALE PUTMAN

369-101

20.87 AC.

- - IRON PIN SET
- ◉ - IRON PIN FOUND
- - STONE BY CALC.
- ▲ - RAILROAD SPIKE FOUND

0.6168 AC.

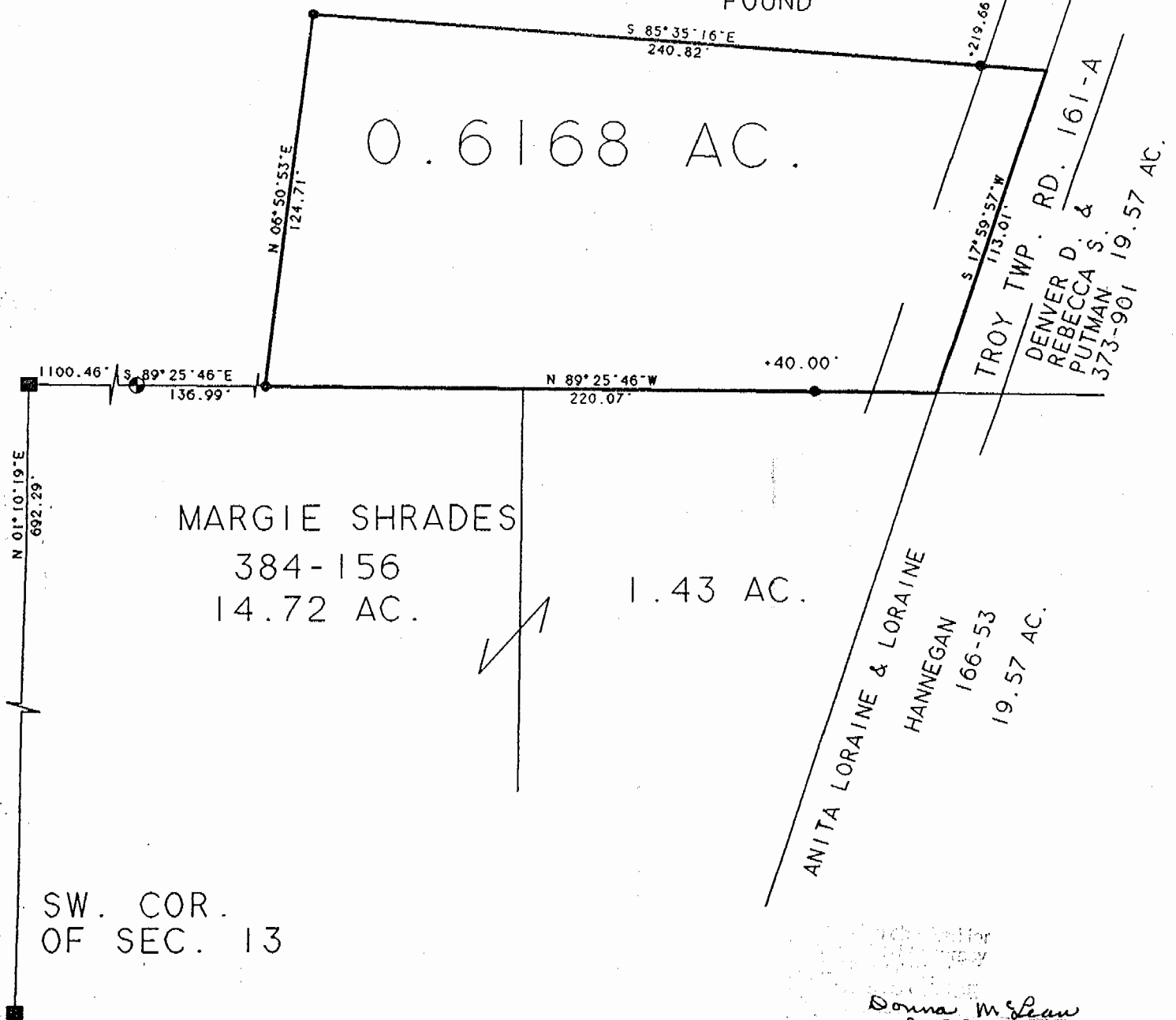

SW. COR.
OF SEC. 13

MARGIE SHRADES

384-156

14.72 AC.

1.43 AC.

ANITA LORAIN & LORAIN
HANNEGAN

166-53

19.57 AC.

Donna M. Sean
2-28-97

Plat of 0.6168 Ac. Scale 1" = 50'
 Surveyed for Dale Putman Date Feb. 27, 1997
 Subdivision Sw 1/4
 Township Troy Section 13 Town 5 Range 13
 Corporation ----- County Athens State Ohio

Leonard F. Swoyer Jr. Reg. Prof. Land Surveyor No. 6765

56