

PROPERTY DESCRIPTION
FOR
PHILLIP R. AND NANCY J. STANLEY

SITUATE IN SECTION 16 & SECTION 17, TOWN 5N, RANGE 11W, TOWNSHIP OF TROY, COUNTY OF ATHENS, STATE OF OHIO, AND BEING MORE PARTICULARLY BOUNDED AND DESCRIBED AS FOLLOWS:

BEGINNING AT A PIPE (FOUND) AT THE CENTER OF THE NORTH LINE OF SECTION 16;

THENCE NORTHERLY 107.73 FEET TO A 1/2" IRON REBAR (SET) IN A FENCE LINE BEING THE TRUE PLACE OF BEGINNING;

THENCE S 00° 00' 00" E 764.14 FEET TO A POINT IN T-176 KNOWN AS BRANDEBERRY ROAD;

THENCE N 69° 25' 49" W 383.37 FEET GENERALLY WITH A WIRE FENCE TO A 1/2" IRON REBAR (SET), PASSING A PIN (SET) AT A FENCE INTERSECTION AT 30.69 FEET;

THENCE N 24° 24' 45" W 255.66 FEET TO AN IRON PIPE (FOUND) AT THE SOUTH CORNER OF THE 3.04 ACRE TRACT DESCRIBED IN DEED RECORD 372, PAGE 212;

THENCE N 28° 16' 00" E 440.65 FEET TO AN IRON PIPE (FOUND) AT THE EASTERLY CORNER OF SAID 3.04 ACRE TRACT;

THENCE N 15° 59' 07" W 125.29 FEET TO A 1/2" IRON REBAR (SET);

THENCE S 68° 55' 33" E 311.23 FEET TO THE TRUE PLACE OF BEGINNING;

CONTAINING 6.348 ACRES, BEING 5.324 ACRES IN SECTION 16 AND 1.024 ACRES IN SECTION 17 BEING A PART OF THE FIFTH TRACT AND THE FOURTH TRACT DESCRIBED IN OFFICIAL RECORD 5, PAGE 941 FROM RAYMOND C JONES AND JACQUELINE JONES TO TREYACRES INC.

SUBJECT TO ALL LEGAL HIGHWAYS AND ALL RESTRICTIONS OF RECORD, AND RETAINING A RIGHT OF WAY ACROSS THE TRACT ALONG A DRIVEWAY AS PRESENTLY DRIVEN OR AS REVISED IN THE FUTURE TO THE REMAINDER OF THE TREYACRES TRACT(S).

THIS DESCRIPTION WAS PREPARED BY NELSON B. DOUGLASS P.S. 7296, AND WAS MADE IN ACCORDANCE WITH AN ACTUAL FIELD SURVEY DATED 8/5/1994

BEARINGS SHOWN ARE TO AN ASSUMED MERIDIAN BASED ON THE DEED IN 372/121.

NELSON B. DOUGLASS,
Registered Surveyor No. 7296 Ohio
P.O. BOX 126
2817 MURDOCH AVENUE
PARKERSBURG, WV 26102-0126

PROJECT No. 94 -0476
C:\940476

Description checked for
Mathematical Accuracy
ATHENS COUNTY
ENGINEER'S OFFICE
BY: Myane
DATE: 9/1/94

Troy #16+17
38

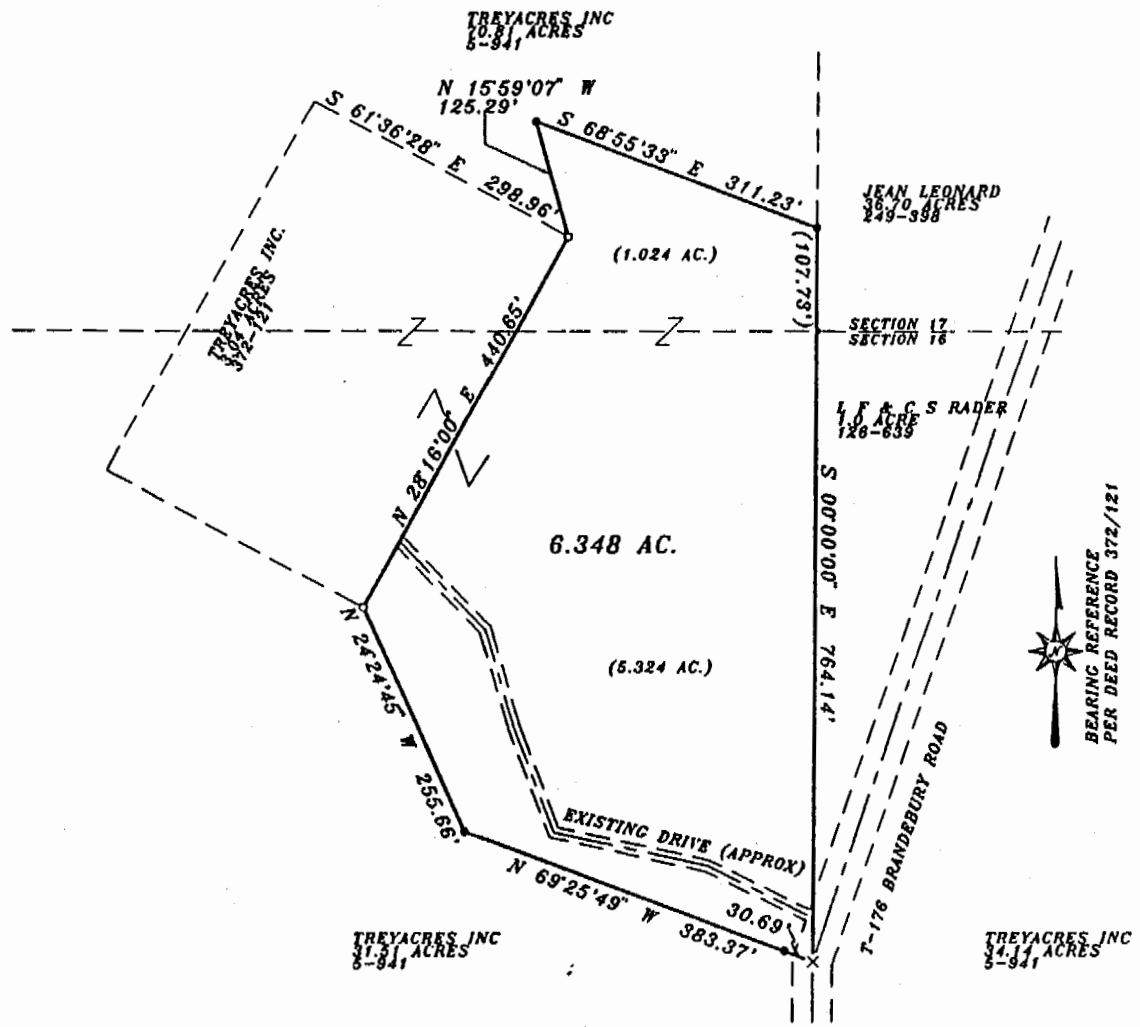

LEGEND:
 ○=IRON PIPE (FOUND)
 ●=IRON PIN (SET)
 X=POINT

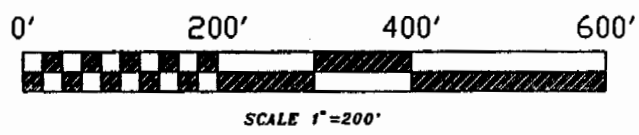

DATE: 8-12-94

SCALE 1" = 200'

PLAT OF: <u>6.348 AC.</u>		
SURVEY FOR: <u>PHILLIP R. & NANCY J. STANLEY</u>		
SUBDIVISION: _____		
TOWNSHIP - <u>TROY</u>	SECTION <u>16 & 17</u>	TOWN <u>5</u> , RANGE <u>11</u>
CORPORATION - _____	COUNTY - <u>ATHENS</u>	STATE - <u>OHIO</u>

WATERMAN DOUGLASS AND ASSOCIATES

Nelson B. Douglass
 NELSON B. DOUGLASS P. ENG. 57296
 2817 MURDOCH AVENUE DOUGLASS
 P.O. BOX 126
 PARKERSBURG WEST VIRGINIA 26109
 1-304-428-5715

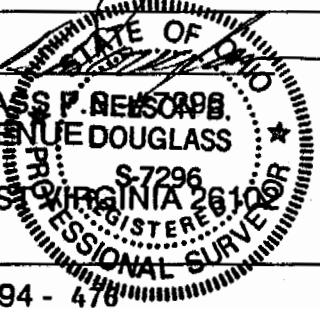

REFERENCES:
 DEED RECORD 372, PAGE 121
 OFFICIAL RECORD 5, PAGE 941

PROJECT NUMBER 94 - 478