

Situate in Section 16, Town of Range 11,  
Troy Township, Athens County, Ohio and being  
more particularly described as follows, to  
wit: Commencing at the south west corner  
of Fraction 4; thence N, 13.24 chains along  
the east line of section 16 to an iron pin at the  
point of beginning; thence west, 0.27 <sup>chains</sup> (24.42  
ft) to an iron pin; thence N, 1.38 chains (124.08  
ft) to an iron pin; thence E, 24.42 feet to  
an iron pin in the east line of Section 16;  
thence along the east line of section 16, S  
124.08 feet to the point of beginning and  
containing 0.0696 Ac.

Transfer of the above tract is contingent  
upon an agreement that a 15" diameter tree  
located approximately 11 feet south of the  
northeast corner shall not be cut unless  
both the grantor and the grantee should so agree.

Description prepared from a survey by  
Gerald E. Hann S. E. C. E.

Description checked for  
Mathematical Accuracy  
ATHENS COUNTY  
ENGINEER'S OFFICE

BY: Dorian D. McPherson  
DATE: June 29, 1976

TROY  
SEC. 16

33

1" = 50'  
JUNE 1976

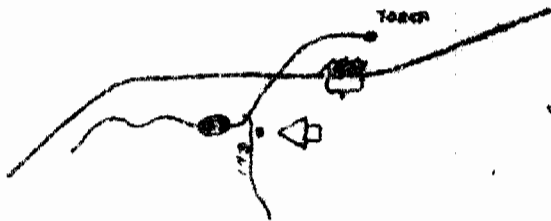

VICINITY MAP

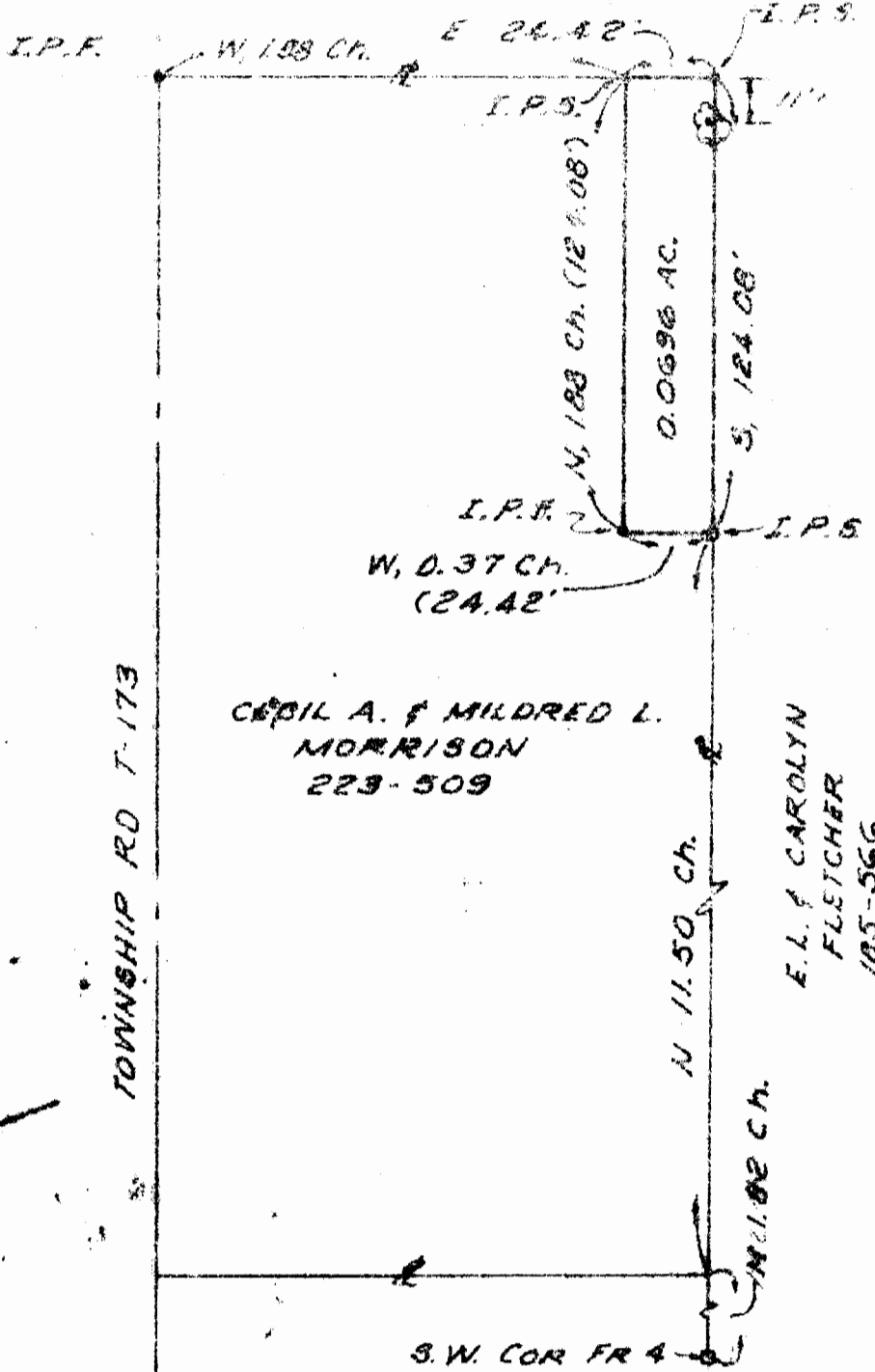

CECIL A. & MILDRED L. MORRISON  
223-509

SURVEY FOR: CECIL A. & MILDRED L. MORRISON  
BY: GERALD E. HANN  
21 ELMWOOD PL., ATHENS, O.  
SEC. 16, TOWN 5, RANGE 11  
TROY TOWNSHIP ATHENS COUNTY OHIO



*Gerald E. Hann*

34