

SOUTHEASTERN LAND SURVEYS

LEONARD F. SWOYER
REGISTERED PROFESSIONAL LAND SURVEYOR

3428 Pleasant Hill Road
Athens, Ohio 45701
614/593-8701

Jack A. & Linda M. Sigman 347-887
39.5 Ac.

Vol. 50 - Pg. 901
7.2569 Ac.

SCALE: 1" = 100'

- = I.P. FD
- = I.P. SET
- = PK NAIL SET

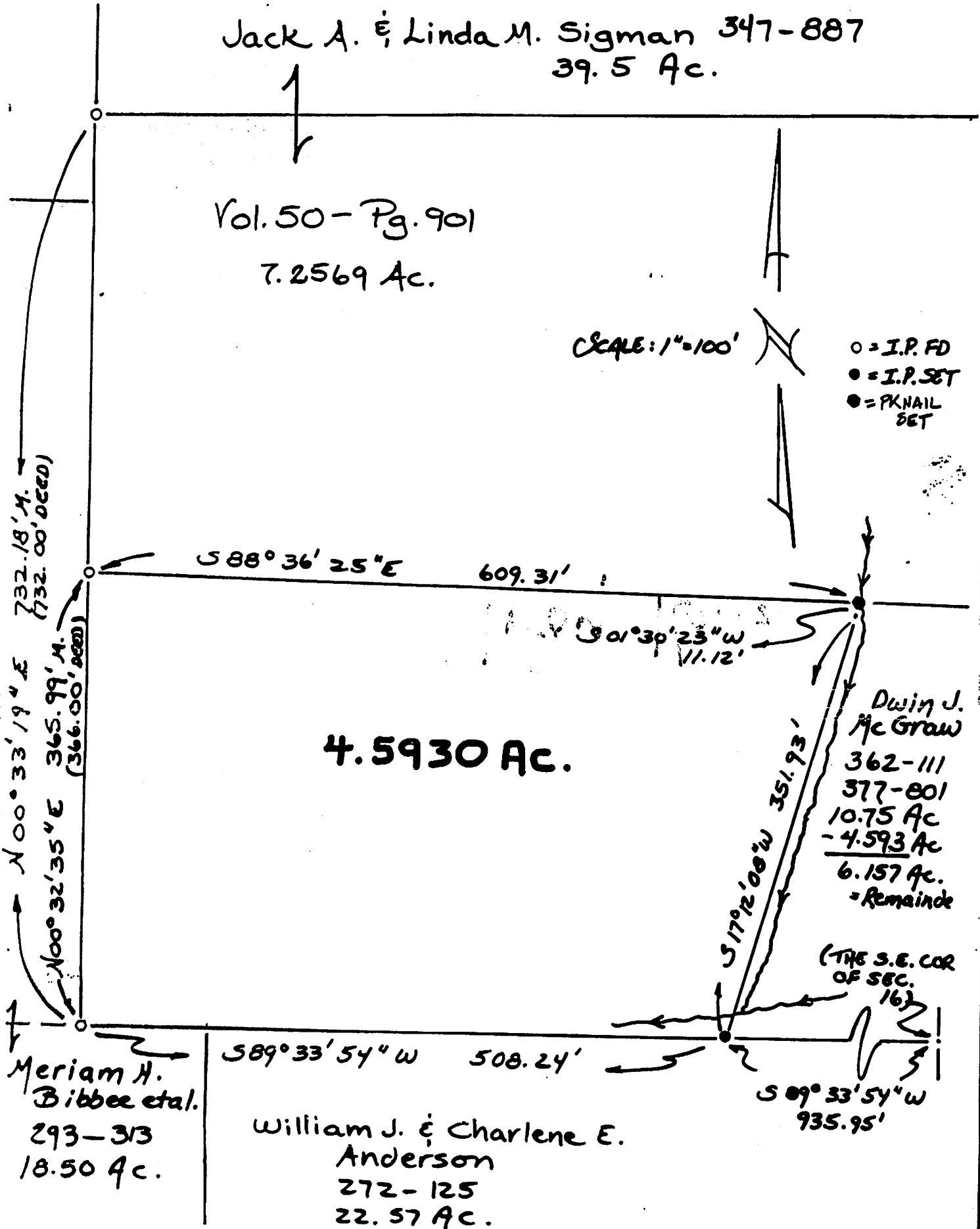

Plat of 4.5930 Acre Tract Scale 1" = 100'
 Surveyed for Mr. Jack Sigman Date 7/19/89
 Subdivision S.E. 1/4
 Township Troy Section 16 Town 5 Range 11
 Corporation --- County Athens State Ohio

Leonard F. Swoyer II
 Leonard F. Swoyer II Reg. Prof. Land Surveyor No. 6765

CMM
 11/17/89
 SWS

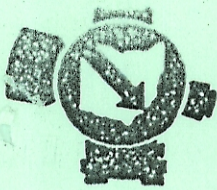

SOUTHEASTERN LAND SURVEYS

LEONARD F. SWOYER
REGISTERED PROFESSIONAL LAND SURVEYOR

3428 Pleasant Hill Road
Athens, Ohio 45701
614/593-8701

Jack A. & Linda M. Sigman 347-887
39.5 Ac.

Vol. 50 - Pg. 901
7.2569 Ac.

SCALE: 1" = 100'

- = I.P. FD
- = I.P. SET
- = PKNAIL SET

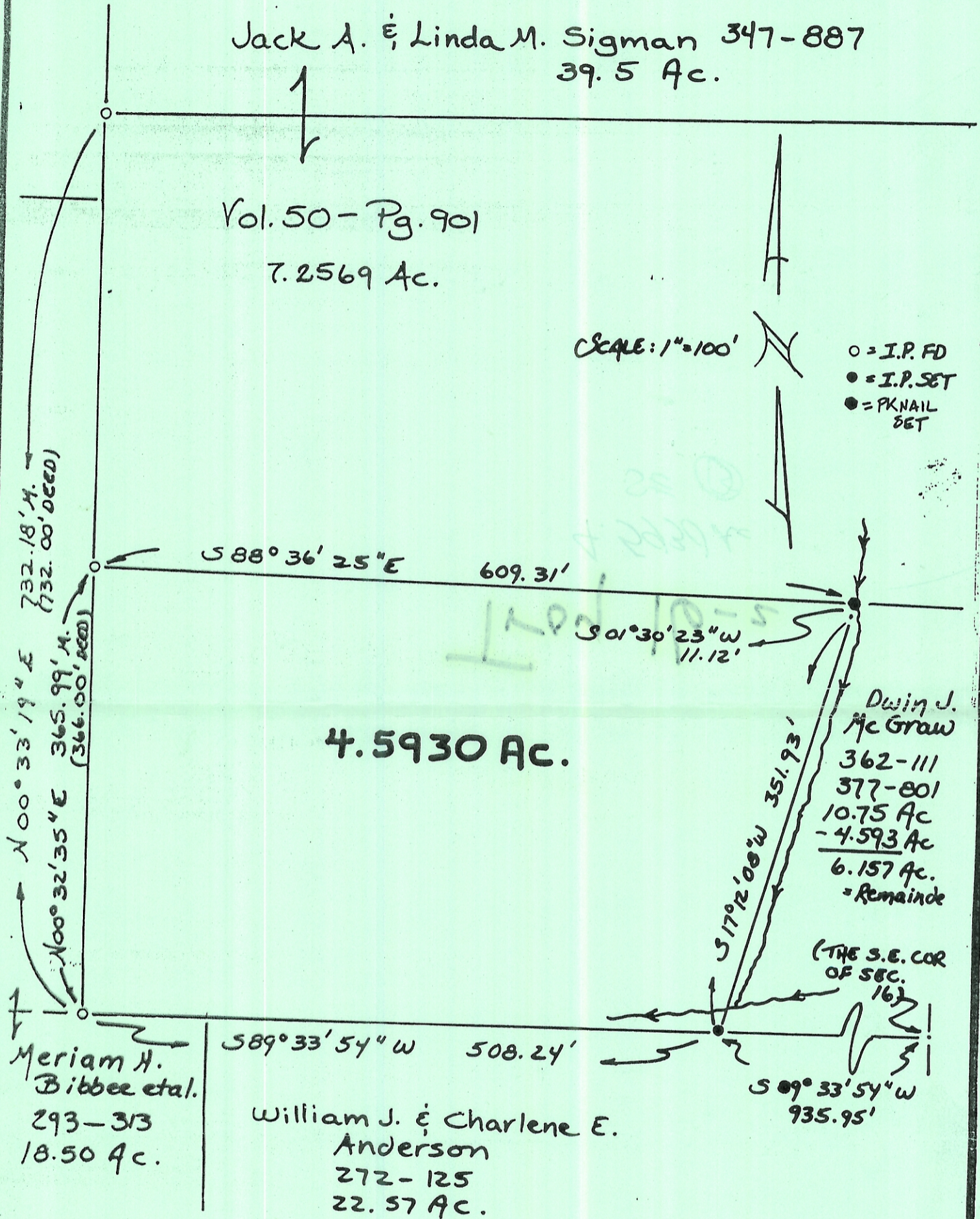

Plat of 4.5930 Acre Tract Scale 1" = 100'
 Surveyed for Mr. Jack Sigman Date 7/19/89
 Subdivision S.E. 1/4
 Township Troy Section 16 Town 5 Range 11
 Corporation --- County Athens State Ohio

Leonard F. Swoyer II
 Leonard F. Swoyer II Reg. Prof. Land Surveyor No. 6765

CMM

CMM