

Description of Tract for Wilma Dunfee

Situated in the Village of Coolville, County of Athens, and State of Ohio, being the South one-half of Inlot Number 17 in said Village of Coolville, and bounded and described as follows:

Commencing at an iron pin at the Southwest corner of said Inlot Number 17; thence North 35 degrees West 100 feet to an iron pin; thence North 55 degrees East 82.5 feet to an iron pin; thence South 35 degrees East 100 feet to an iron pin; thence South 55 degrees West 82.5 feet to the place of beginning containing 0.189 Acres more or less.

The above described tract was surveyed by Steven C. Skinner, Ohio Registered Surveyor No. 6700, May 29, 1981.

Steven C. Skinner

Description checked for
Mathematical Accuracy

ATHENS COUNTY

ENGINEER'S OFFICE

BY:

William R. Lillard

DATE:

June 4, 1981

*Willage of Coolville -
Survey Map*

73

#21

BEING THE SOUTH HALF OF INLOT 17, VILLAGE OF COOLVILLE,
COUNTY OF ATHENS, STATE OF OHIO.



SCALE: 1" = 50'
⊙ = IRON PIN

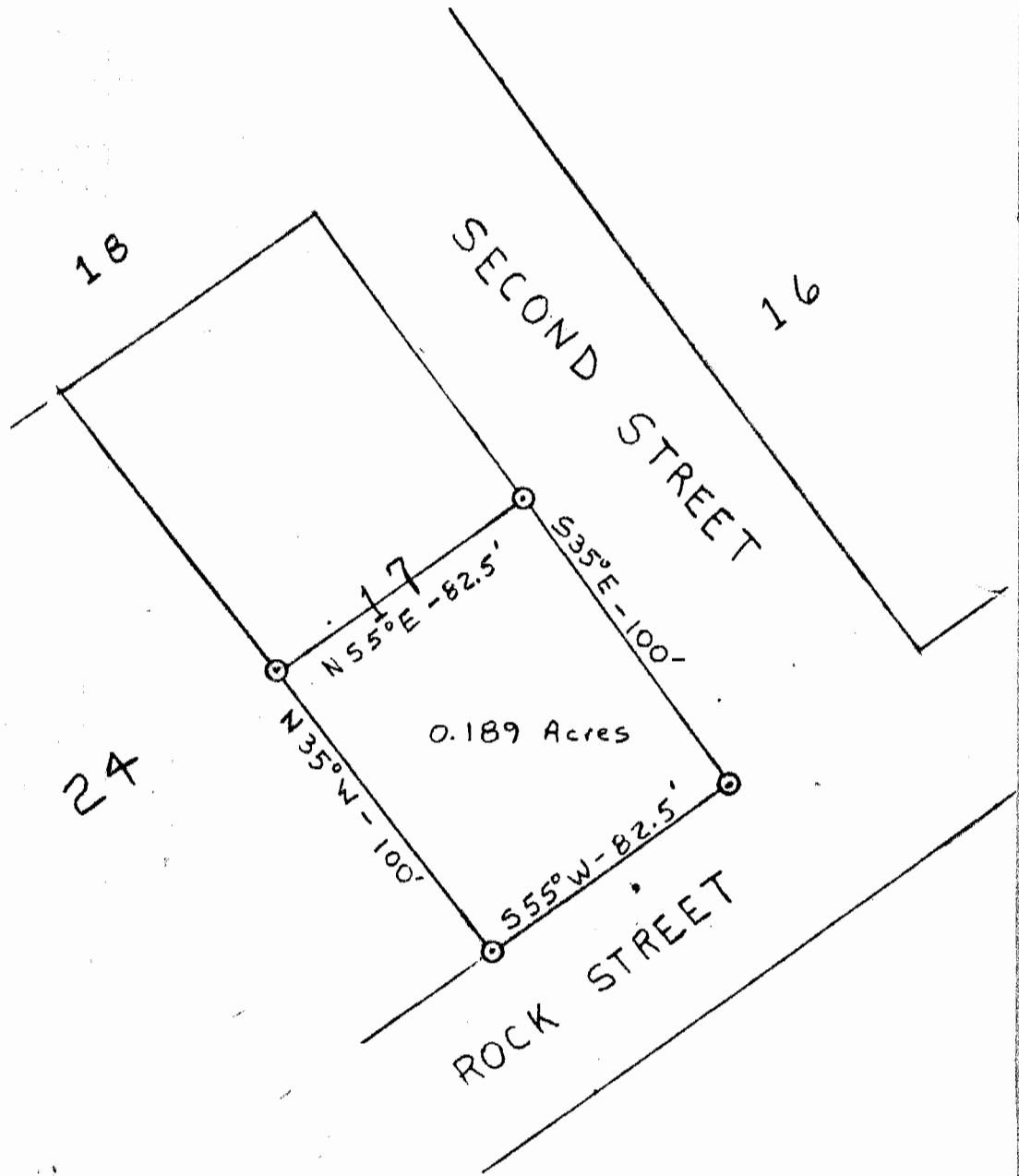

I HEREBY CERTIFY THAT AN ACTUAL SURVEY WAS MADE OF THE
PREMISES SHOWN HEREON ON THE 29th DAY OF MAY, 1981.

Steven C. Skinner
REGISTERED SURVEYOR NO. 6700

74
21