

SYLVIA SMITH

Situated in the Northwest quarter of Section 23,
Town 5, Range 11, Troy Township, Athens County, Ohio,
and being more particularly described as follows:

Commencing at the Northeast corner of the Northwest
Quarter of Section 23; thence South, 151.65 feet to a
point on the N - S, $\frac{1}{2}$ Section line; thence N 80°39'W,
16.61 feet to an iron pin, said pin being the real
point of beginning for the tract herein described;
thence South, 220.05 feet to an iron pin in the center
of Troy Township Road 182; thence following said road
N 73°05' W, 170.50 feet to an iron pin in the center of
said road; thence N 15°20' E, 195.71 feet to an iron
pin; thence S 80°39' E, 112.89' to the place of beginning
containing 0.6642 acres.

Subject to all legal highways and easements on record.

Description prepared June, 1977, from a survey by
Rex E. Maiden, Reg. Surveyor, # 006296.

Description checked for
Mathematical Accuracy
ATHENS COUNTY
ENGINEER'S OFFICE

BY: 

DATE: June 22 - 1977

Troy #23

4

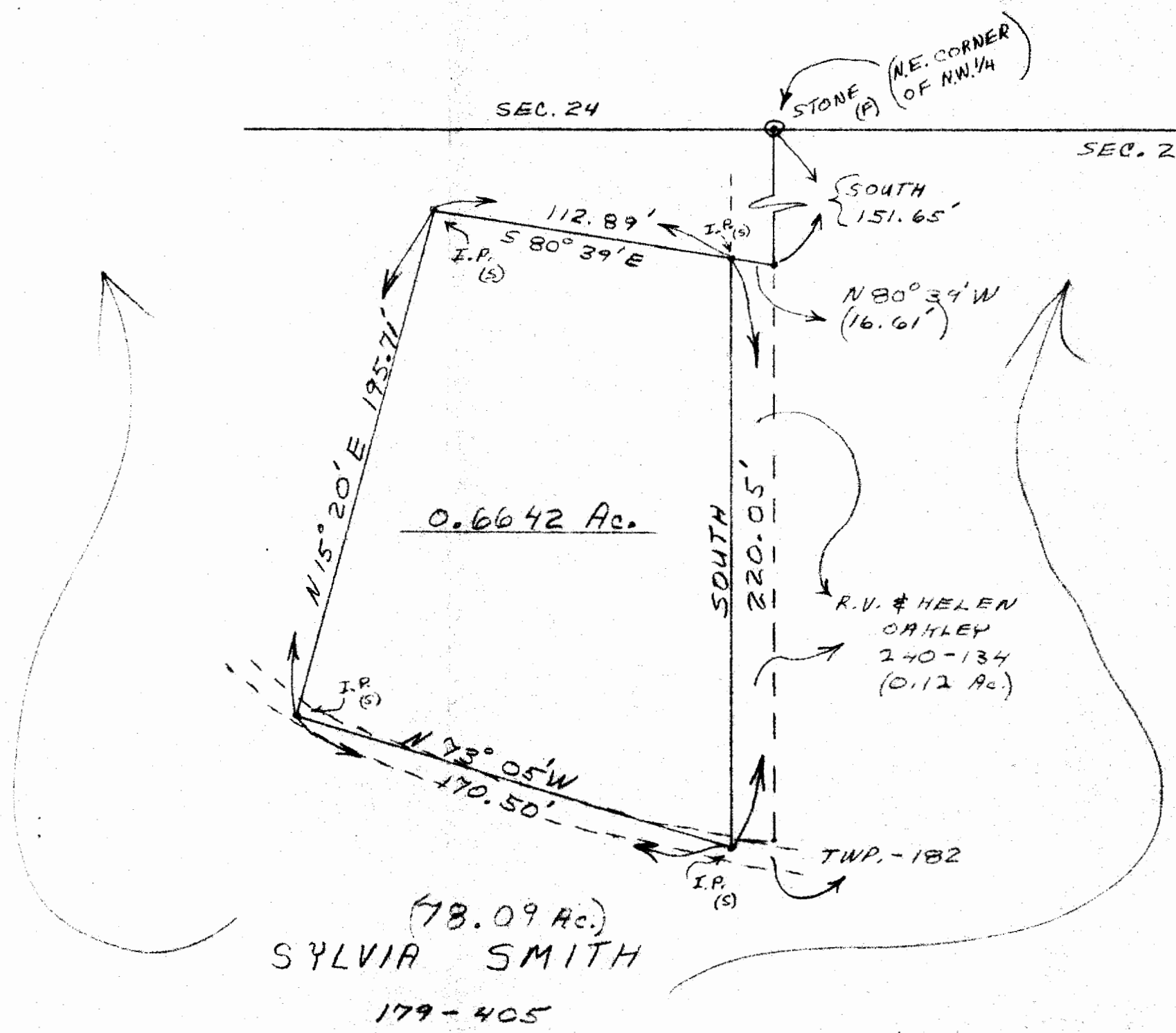

JUNE, 1977

SURVEY OF A 0.6642 Ac. TRACT, DIVISION FROM A 78.09 Ac. TRACT.

TOWN-5, RANGE-11
 SEC. 23, TROY TWP.
 ATHENS, CO., OHIO

SURVEY BY: REX E. MAIDEN
 FOR: SYLVIA SMITH