

PROPERTY DESCRIPTION

SITUATE IN _____

SECTION 36 TOWN 5 RANGE 11 TROY TOWNSHIP,
ATHENS COUNTY, OHIO.

BEGINNING AT A POINT IN THE SOUTH LINE OF SECTION 36; SAID POINT BEING 2019.46'
EAST OF THE IRON PIN AT THE SOUTHWEST CORNER OF SECTION 36;

THENCE N 27°35' E - 385.26' TO AN IRON PIPE (PASSING REF. I. P. AT 4.25');

THENCE S 79°40' E - 313.63' TO AN IRON PIPE;

THENCE S 1°45' W - 285.36' TO A POINT IN THE SOUTH LINE OF SECTION 36 (PASSING

~~THENCE~~ (REF. I.P. AT 267.60');

THENCE WEST - 478.22' TO THE PLACE OF BEGINNING;

THENCE _____

THENCE _____

THENCE _____

THENCE _____

CONTAINING 2.89 ACRES

REFERENCES _____

Description checked for
Mathematical Accuracy
ATHENS COUNTY
ENGINEER'S OFFICE

BY: [Signature]
DATE: 11-30-81

[Signature]

CHET WATERMAN,
Registered Surveyor No. 5319, Ohio
Registered Engineer No. 3788, W. Va.
Registered Engineer No. 26389, Ohio
Registered Surveyor No. 12, W. Va.

DICE NO. 81-107

6

J. H. GAINER
64.65 AC.
192/481

FOUND STONE

E - 165'
NORTH
165.00'

H. VINCENT

H. C. & F. M. THOMPSON
60 AC.
249/291

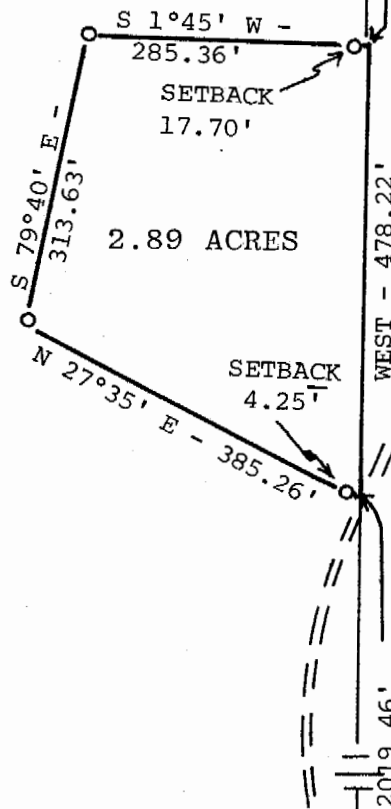

2.89 ACRES

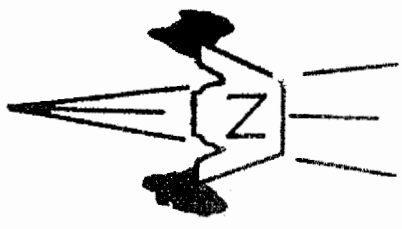

DATE SURVEYED: 3/16/81

S.W. CORNER SECTION 36
IRON PIN

o = IRON PIPE
SCALE: 1" = 200'

PLAT OF 2.89 ACRES

Surveyed for CHARLES COOK

Subdivision -----

Township TROY Section 36, Town 5, Range 11

Corporation -----

County ATHENS State OHIO

Chet Waterman
CHET WATERMAN, P. E.
Registered Surveyor #5319 (Ohio)
Registered Engineer #26389 (Ohio)
Registered Engineer #3788 (W. Va.)
Registered Surveyor #12 (W Va.)
Invoice No. 81-107

References:

7
950 1001