

PROPERTY DESCRIPTION

Arnold to Taylor

SITUATE IN \_\_\_\_\_

SECTION 4, TOWN 5, RANGE 11, Troy TOWNSHIP,  
Athens COUNTY, OHIO.

BEGINNING AT a point in the centerline of County Road #62, said point being  
North 106.44 feet and East 287.61 feet from the southeast corner of  
262 Acre Fraction #5;

THENCE N 43°33' E - 447.59' to an iron pipe (passing ref. iron pipe at 20.56');

THENCE S 47°02' E - 210.48' to an iron pipe;

THENCE S 47°11' W - 499.56' to a point in C. R. #62 (passing ref. iron pipe at  
472.96');

THENCE N 31°11' W - 185.35' to the place of beginning;

THENCE \_\_\_\_\_

THENCE \_\_\_\_\_

THENCE \_\_\_\_\_

THENCE \_\_\_\_\_

CONTAINING 2.122 Acres

REFERENCES \_\_\_\_\_

\_\_\_\_\_  
\_\_\_\_\_  
\_\_\_\_\_

INVOICE No. 85-568

Description checked for  
Mathematical Accuracy

**ATHENS COUNTY  
ENGINEER'S OFFICE**

BY: Aubie Stanley

DATE: September 25, 1985

Chet Waterman

CHET WATERMAN,  
Registered Surveyor No. 5319, Ohio  
Registered Engineer No. 3788, W. Va.  
Registered Engineer No. 26389, Ohio  
Registered Surveyor No. 12, W. Va.

29

TRN #4

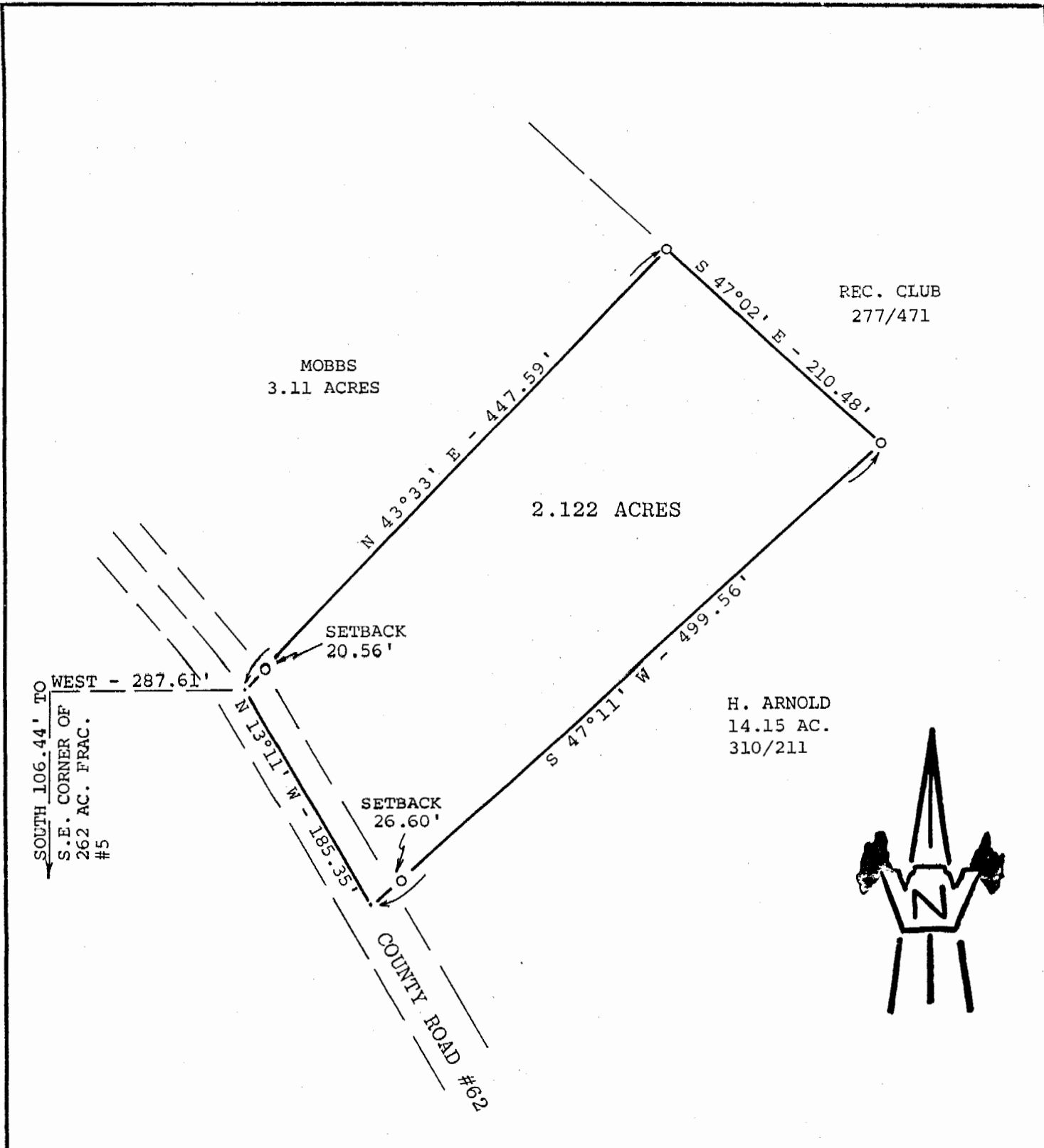

REC. CLUB  
277/471

MOBBS  
3.11 ACRES

2.122 ACRES

H. ARNOLD  
14.15 AC.  
310/211



SOUTH 106.44' TO  
S.E. CORNER OF  
262 AC. FRAC.  
#5

WEST - 287.61'

SETBACK  
20.56'

SETBACK  
26.60'

COUNTY ROAD #62

o = IRON PIPE

DATE SURVEYED: 9/3/85

SCALE: 1" = 100'

PLAT OF 2.122 ACRES

Surveyed for THOMAS L. & SHIRLEY A. TAYLOR

Subdivision -----

Township TROY Section 4, Town 5, Range 11

Corporation -----

County ATHENS State OHIO

*Chet Waterman*

CHET WATERMAN, P. E.  
Registered Surveyor #5319 (Ohio)  
Registered Engineer #26389 (Ohio)  
Registered Engineer #3788 (W. Va.)  
Registered Surveyor #12 (W. Va.)  
Invoice No. 85-568

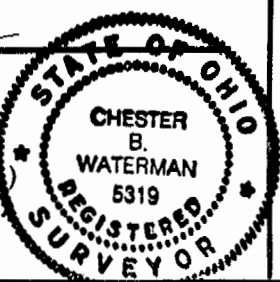

References:  
\_\_\_\_\_  
\_\_\_\_\_  
\_\_\_\_\_  
30