

PROPERTY DESCRIPTION

SITUATE IN

SECTION 6, TOWN 5, RANGE 11, TROY TOWNSHIP, ATHENS COUNTY, OHIO.

BEGINNING AT A RAILROAD SPIKE IN A WHITE OAK STUMP AT THE SOUTHWEST CORNER OF SECTION 6;

THENCE N 01°23' E - 1442.00' TO A POINT IN TOWNSHIP ROAD 179 (PASSING REF. IRON PIPE AT 1424.37');

THENCE N 62°57' E - 316.12' TO A POINT IN T-179;

THENCE S 62°40' E - 529.88' TO A POINT IN T-179;

THENCE S 85°32' E - 465.98' TO A POINT IN T-179;

THENCE N 60°00' E - 110.00' TO A POINT IN T-179;

THENCE N 83°18' E - 127.84' TO A POINT IN T-179;

THENCE S 01°18' W - 1376.00' TO AN IRON PIPE IN THE SOUTH LINE OF SECTION 6;

THENCE WEST -- 1442.65' TO THE PLACE OF BEGINNING

CONTAINING 46.70 ACRES

REFERENCES

Description checked for Mathematical Accuracy ATHENS COUNTY ENGINEER'S OFFICE

Chet Waterman

CHET WATERMAN, Registered Surveyor No. 5319, Ohio Registered Engineer No. 3788, W. Va. Registered Engineer No. 26389, Ohio Registered Surveyor No. 12, W. Va.

INVOICE No. 82-16

BY: Charles McKinney

DATE: 1-29-32

Troy #6

23

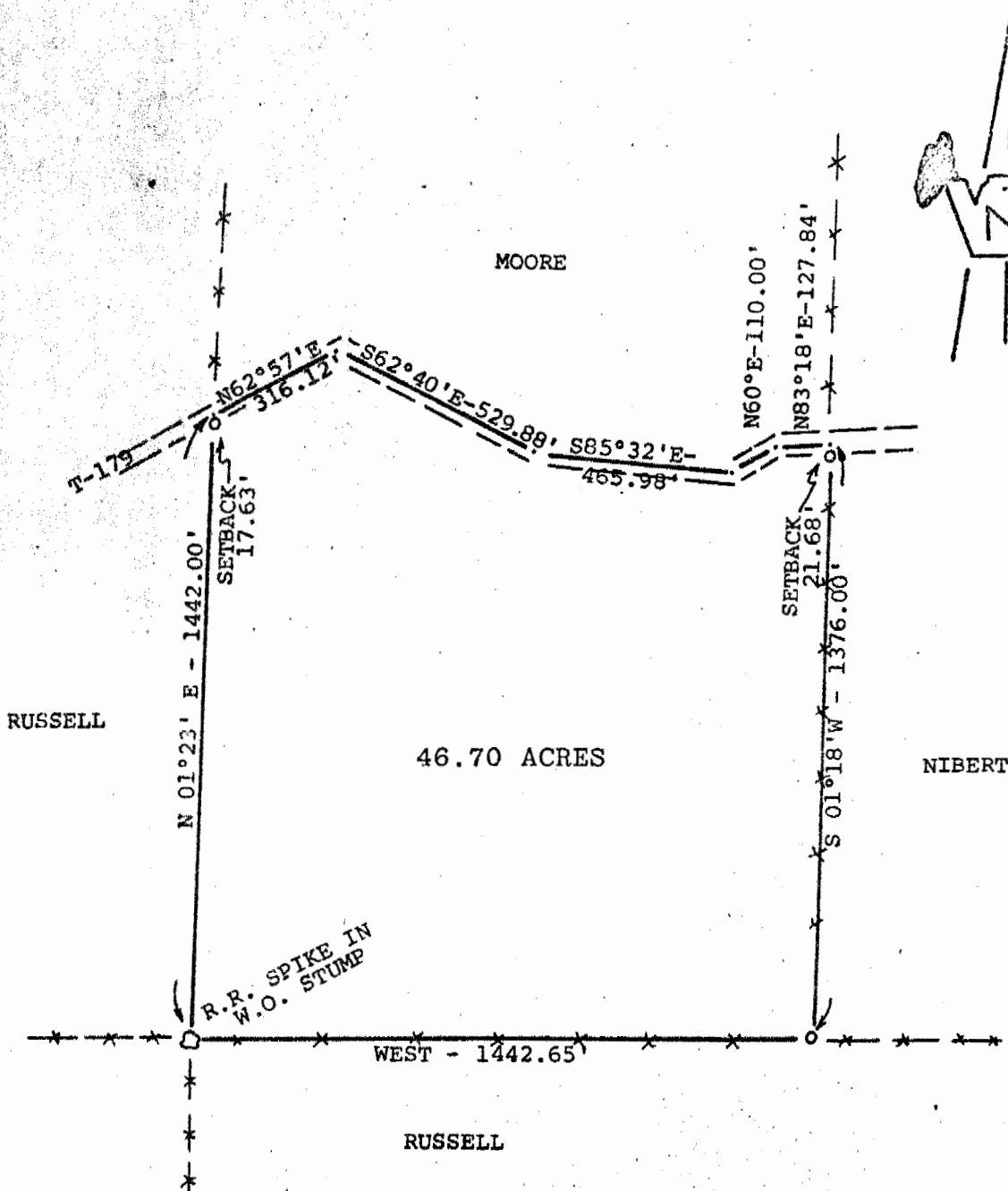

Description checked for
 Mathematical Accuracy
 ATHENS COUNTY
 ENGINEER'S OFFICE

BY: *Charles M. [Signature]*
 DATE: 1-29-82

o = IRON PIPE
 - = FENCES
 SCALE: 1" = 400'

DATE SURVEYED: 1/22/82

PLAT OF 46.70 ACRES

Surveyed for LLOYD G. MOORE

Subdivision -----

Township TROY Section 6, Town 5, Range 11

Corporation -----

County ATHENS State OHIO

Charles Waterman
 CHESTER B. WATERMAN
 5318
 REGISTERED SURVEYOR
 STATE OF OHIO

CHESTER B. WATERMAN, P. E.
 Registered Surveyor #5319 (Ohio)
 Registered Engineer #26389 (Ohio)
 Registered Engineer #3788 (W. Va.)
 Registered Surveyor #12 (W. Va.)
 Invoice No. 82-16

References:
DEED BOOK 350, PAGE 78

24