



# SOUTHEASTERN LAND SURVEYS

LEONARD F. SWOYER  
REGISTERED LAND SURVEYOR

Box 208A  
Route Five  
Athens, Ohio 45701  
614/593.8701

Charles W. III &  
Beatrice A. Debus  
346-939  
28.663 Ac.



SCALE: 1"=100'

○ = iron pin fld.  
● = iron pin set

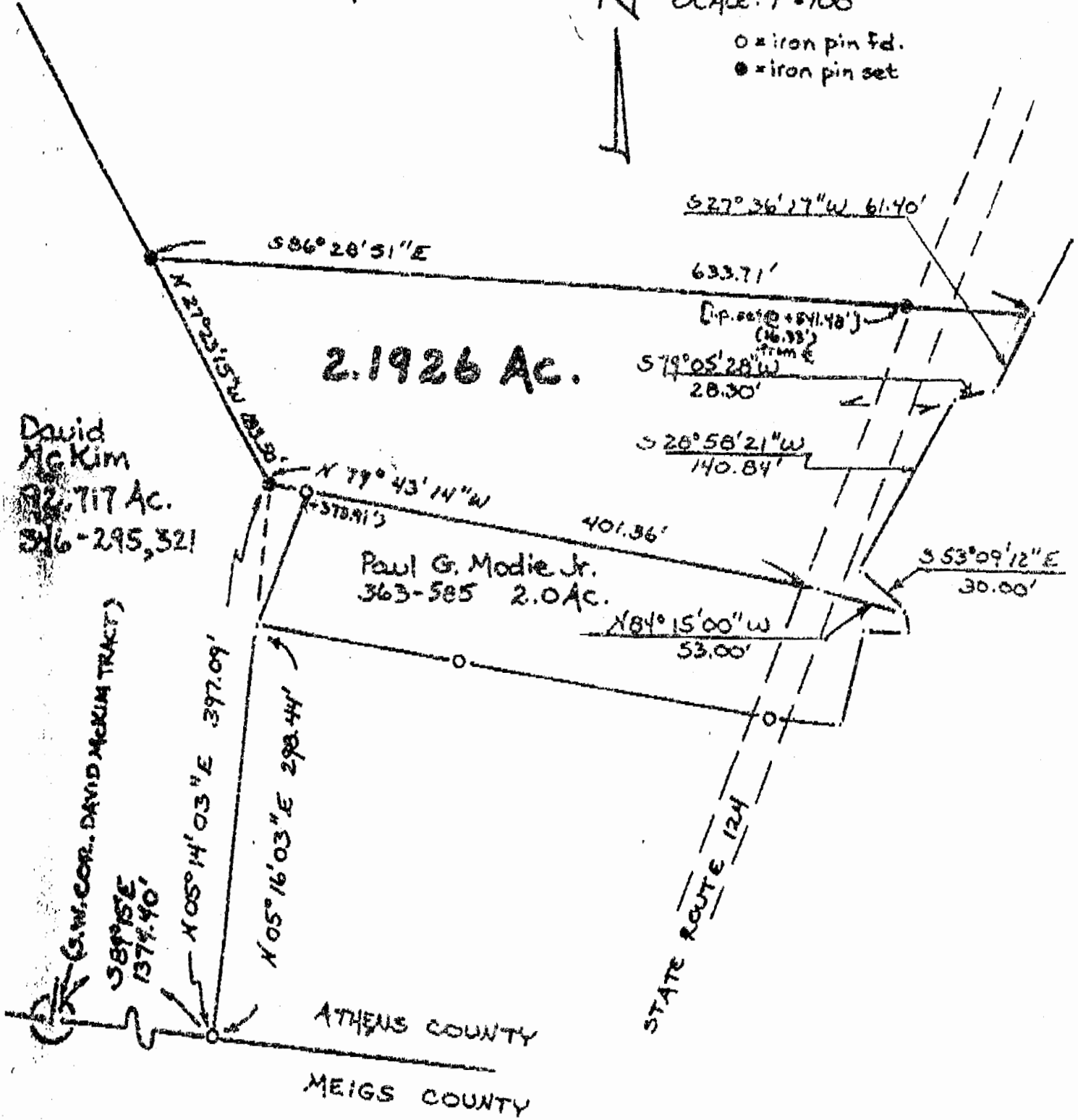

Plot of a 2.1926 Acre Tract Scale 1"= 100'

Surveyed for Mr. Charles Modie Date 9/12/88

Subdivision South 1/2

Township Troy Section 1 Town SN Range 11W

Corporation --- County Athens State Ohio

Leonard F. Swayer II Reg. Prof. Land Surveyor No. 6765

Fig. 7