

Description of 2.8985 Acres

Situated in Section 8, Town 5 Range 11, Troy Township, Athens County, Ohio and being more particularly described as follows;

Beginning at a railroad spike set in the center of County Road 62 at the northeast corner of a 5.51 acre tract belonging to Harlod E. Ford and Doris J. Ford as described in Volume 254, Page 585 Athens County Deed Records; thence along the center of said road S 31°07'00" W 213.00 feet to a railroad spike set; thence S 36°18'10" W 211.75 feet to a railroad spike set; thence leaving the road N 71°33'22" W 292.61 feet to an iron pin set (passing an iron pin set at 16.35 feet); thence N 3°45'14" E 259.99 feet; thence N 89°53'05" E 496.00 feet (passing iron pins set at 19.16 feet and at 481.72 feet) to the point of beginning containing 2.8985 acres.

Prior deed reference Vol.254,Page 585 Athens County Deed Records/

*Gregory K. Wright*

Gregory K. Wright S-6535

Description checked for  
Mathematical Accuracy  
ATHENS COUNTY  
ENGINEER'S OFFICE  
BY: *Al. St. L.*  
DATE: 9-2-86

TROY #8

8

CLYDE J. & DOROTHY BARRINGER  
376-53

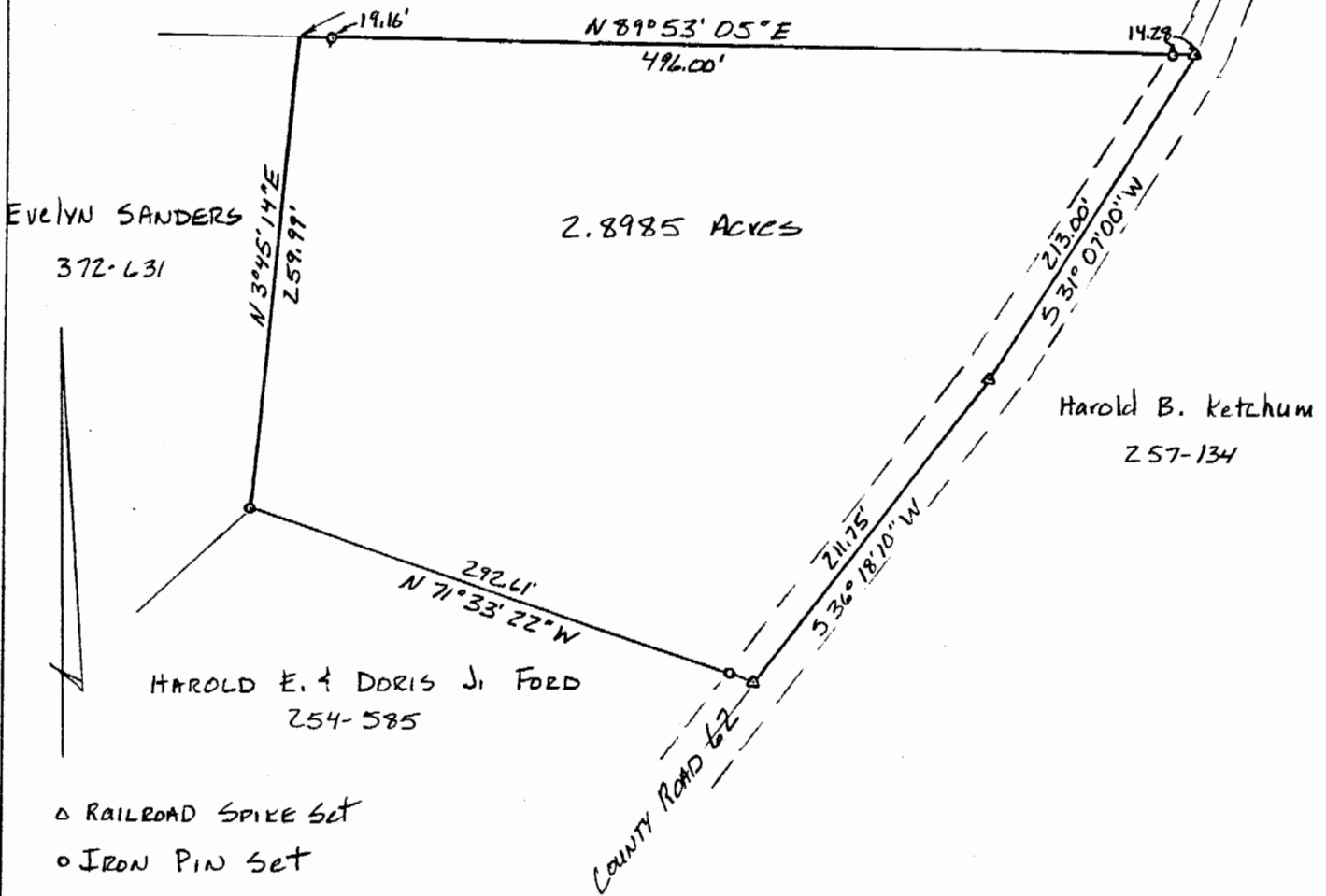

PLAT OF SURVEY OF 2.8985 Acres

FOR: TIM FORD

SITUATED IN SECTION 8, TOWN 5, RANGE 11  
TROY TOWNSHIP, ATHENS COUNTY, OHIO

SURVEYED 8-2-86 BY

Gregory K. Wright  
GREGORY K. WRIGHT REGISTERED SURVEYOR  
S-6535



9