

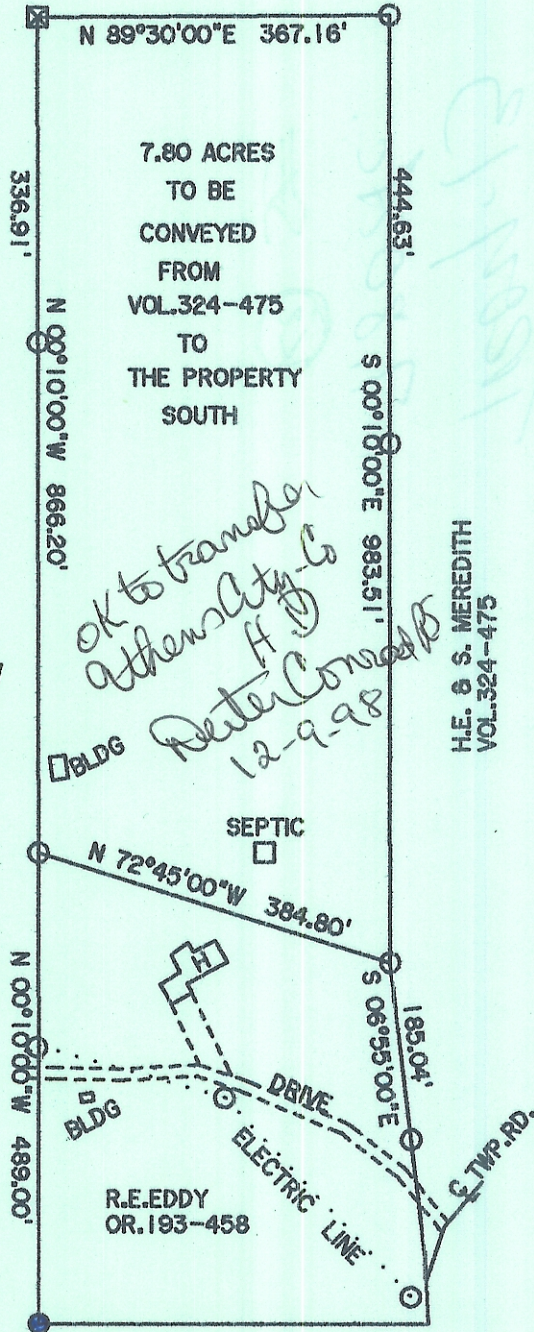

STATE OF OHIO
 COUNTY OF ATHENS
 TOWNSHIP OF TROY
 BEING PART OF THE
 NORTHWEST QUARTER OF THE
 SOUTHEAST QUARTER OF
 SECTION 13
 TOWN 5 , RANGE 11

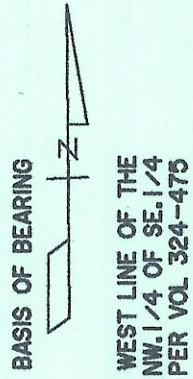

L. & C. BURCHWELL
 VOL.62-347

H.E. & S. MEREDITH
 VOL.324-475

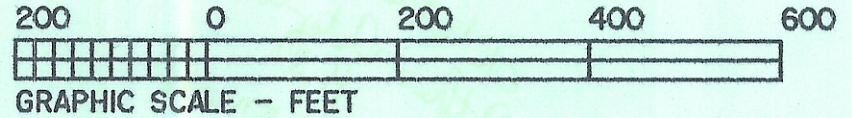

- IRON PIN SET
- I.P.FOUND
- STONE
- POINT

motion checked for
 Mathematical Accuracy
 ATHENS COUNTY
 ENGINEER'S OFFICE
 BY: S. Blause
 DATE: 12-1-98

PREPARED BY			
ZARTMAN SURVEYS			
STAR ROUTE BOX 71A			
RENO, OHIO 45773			
OFFICE 614-473-9799			
SCALE 1" = 200'			
DATE	CRW	OFFICE	PROJECTS
9/98	KWZ-BB	KWZ	98032

Karl Wm Zartman Jr.
 KARL WM. ZARTMAN JR., P.S.7614