

# PLAT OF SURVEY FOR:

LEVI BOBO  
27751 HUCKLEBERRY RD.  
COOLVILLE, OHIO 45723

PARCEL LOCATED IN SECTION 14, FRAC. 13, TOWN 5,  
RANGE 11, OHIO COMPANY'S PURCHASE, TROY TWP, ATHENS CO.

①  
BASIS OF BEARING  
ASSUMED NORTH LINE  
OF SECTION 13 AS AN  
EAST-WEST LINE

SURVEY & PLAT PREPARED BY:

CHARLES W. HUNNELL RLS#6889

350 MAPLE AVE.

SENECAVILLE, OH 43780

FEB, 1992

## LEGEND

• PK NAIL

○ 5/8" X 30" REBAR CAPPED "HUNNELL#6889"

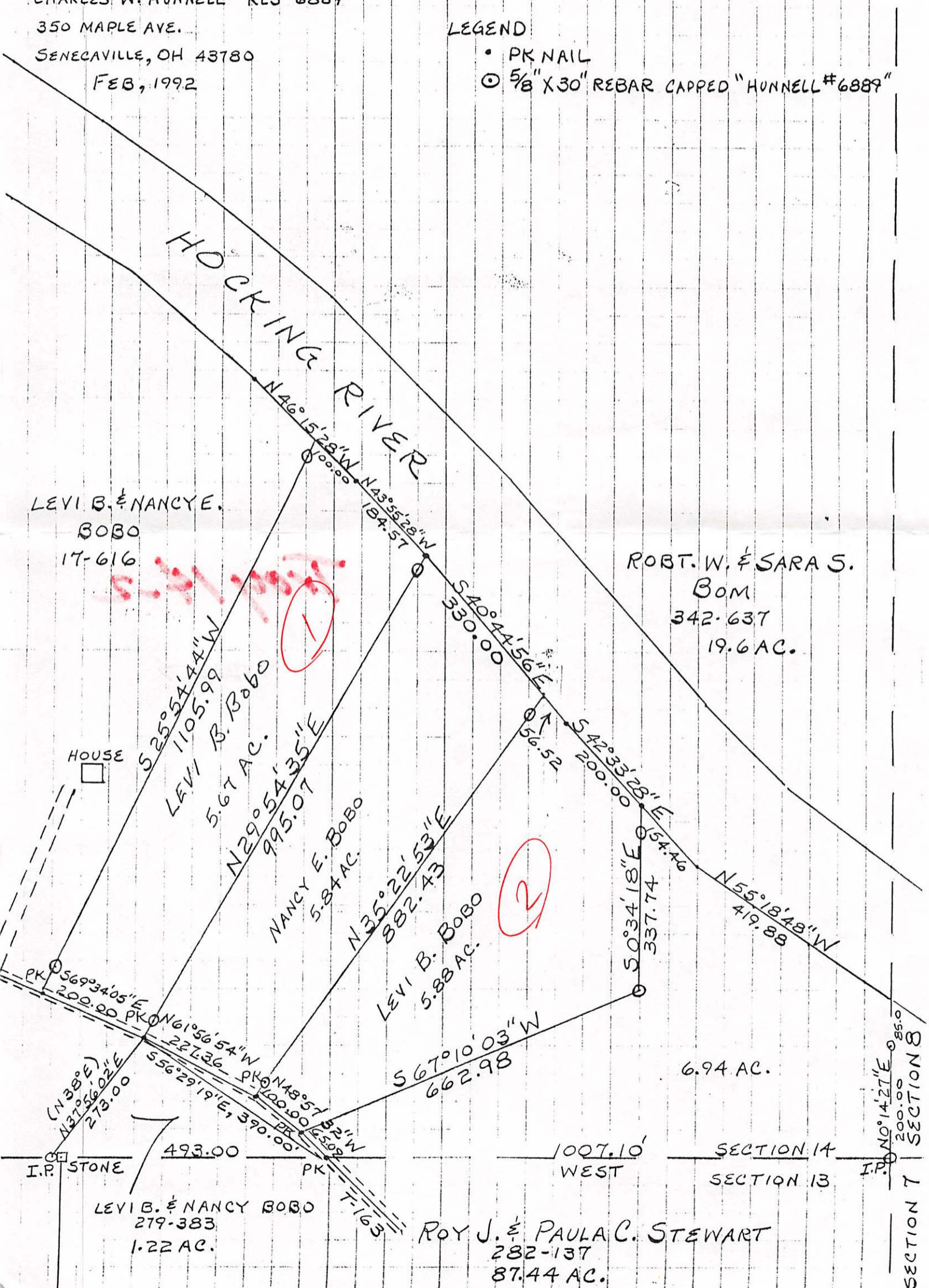

# PLAT OF SURVEY FOR:

LEVI BOBO  
27751 HUCKLEBERRY RD.  
COOLVILLE, OHIO 45723

PARCEL LOCATED IN SECTION 14, FRAC. 13, TOWN 5,  
RANGE 11, OHIO COMPANY'S PURCHASE, TROY TWP, ATHENS CO.

SURVEY & PLAT PREPARED BY:

CHARLES W. HUNNELL RLS#6889

350 MAPLE AVE.  
SENECAVILLE, OH 43780  
FEB, 1992

①  
BASIS OF BEARING  
ASSUMED NORTH LINE  
OF SECTION 13 AS AN  
EAST-WEST LINE

### LEGEND

- PK NAIL
- 5/8" X 30" REBAR CAPPED "HUNNELL#6889"

