

Sec 15
TROY

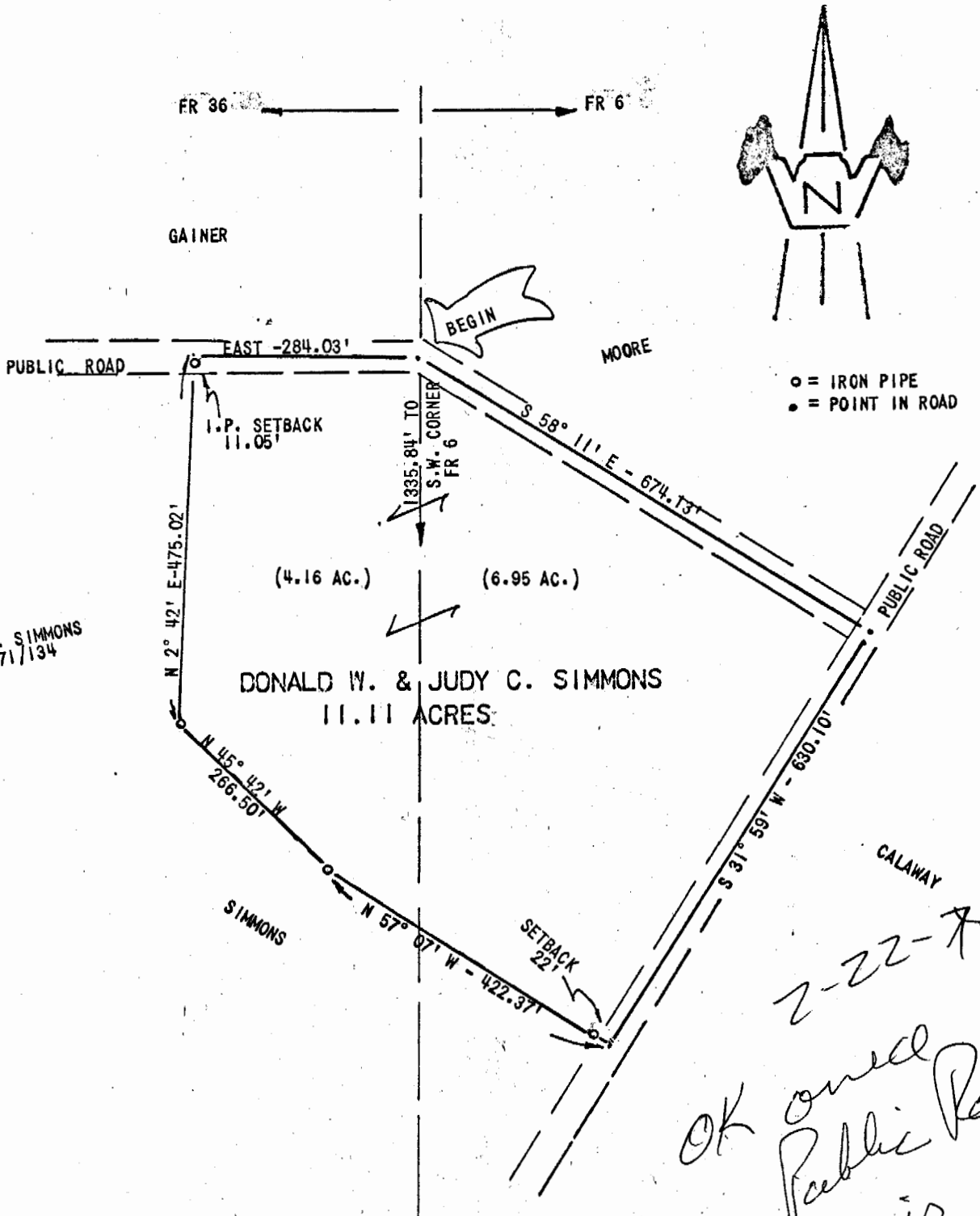

DATE SURVEYED: 2/15/74

SCALE: 1" = 200'

2-22-74
 OK owned
 Public Road
 is
 identified
[Signature]

PLAT OF 11.11 ACRES
 Surveyed For DONALD W. & JUDY C. SIMMONS
 Subdivision FR 6 & FR 36
 Township TROY Section 15, Town 5, Range 11
 Corporation _____
 County ATHENS State OHIO

Chet Waterman
CHET WATERMAN, P. E.
 Registered Surveyor #5319 (Ohio)
 Registered Engineer #26389 (Ohio)
 Registered Engineer #3788 (W. Va.)
 Licensed Surveyor #12 (W. Va.)
 Invoice No. 74CO3-6.8

References:
DEED: B'COK 171, PAGE 134

21

Troy #15

Sec 15
TROY



FR 36 ← → FR 6

TOWNSHIP ROAD 171

○ = IRON PIPE
● = POINT IN CENTERLINE OF ROAD

SIMMONS

PARRISH

S 47° 13' W - 200.00'
(0.53 AC.)

(0.47 AC.)

FLORENCE M. SIMMONS
1 ACRE

NORTH - 247.50'

13.95'
S 18° 15' W 85.25'
SETBACK 19.60'
EAST - 173.49'

82.50'
EAST

PARRISH

BEGIN SOUTHWEST COR. FR 6 & SOUTHEAST COR. FR 36

checked & approved
2-12-74

DATE SURVEYED: 2/15/74

SCALE: 1" = 50'

PLAT OF 1 ACRE

Surveyed For FLORENCE M. SIMMONS

Subdivision FR 6 & FR 36

Township TROY Section 15, Town 5, Range 11

Corporation

County ATHENS State OHIO

Chet Waterman

CHET WATERMAN, P. E.
Registered Surveyor #5319 (Ohio)
Registered Engineer #26389 (Ohio)
Registered Engineer #3788 (W. Va.)
Licensed Surveyor #12 (W. Va.)
Invoice No. 74003-68

References:

DEED: BOOK 17, PAGE 134
22

Sec 15
TROY



FR 36

FR 6

o = IRON PIPE
• = POINT IN CENTERLINE OF ROAD

PUBLIC ROAD

WEST

82.50'

30.69'

SOUTH

SIMMONS

S 47° 13' W - 200.00'

(0.53 AC.)

(0.47 AC.)

PARRISH

NORTH 247.50'

FLORENCE M. SIMMONS
1 ACRE

13.98'

S 18° 15' W
85.25'

SETBACK 19.60'

EAST - 173.49'

82.50'

EAST

PARRISH

BEGIN
SOUTHWEST COR.
FR 6 & FR 36
SOUTHEAST COR.
FR 36

2-22-74
NO GOOD

DATE SURVEYED: 2/15/74

SCALE: 1" = 50'

PLAT OF 1 ACRE

Surveyed For FLORENCE M. SIMMONS

Subdivision FR 6 & FR 36

Township TROY

Section 15

Town 5

Range 11

Corporation

County ATHENS

State OHIO

Chet Waterman

CHET WATERMAN, P. E.

Registered Surveyor #5319 (Ohio) 1734-10th Street
Registered Engineer #26389 (Ohio) Parkersburg, W. Va.

Registered Engineer #3788 (W. Va.)

Licensed Surveyor #12 (W. Va.)

Invoice No. 74003-68

References:

DEED: BOOK 17, PAGE 134

23