

N.W. COR SEC. 16
 SOUTH 123.10'
 S 89 19 00 E
 351.87'

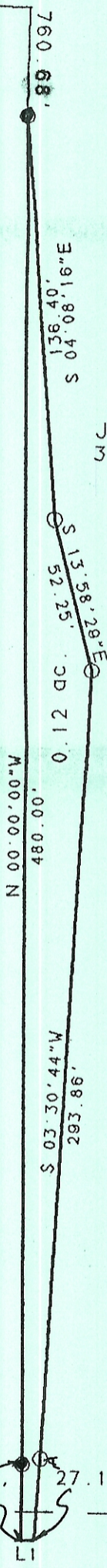

JOHNSON
 343-633



SCALE 1 INCH = 50 FEET
 ○ = IRON PIN SET
 ● = IRON PIN FOUND

LINE	BEARING	DISTANCE
L 1	N 89° 13' 25\"W	4.46'

SURVEY OF A 0.12 ACRE TRACT
 IN SECTION 16, T.5, R.11
 TROY TOWNSHIP, ATHENS CO., O.
 SURVEYED MAY 1996

John M. Branner
 JOHN M. BRANNER P.S. 6805
 12500 N. PEACH RIDGE ROAD
 ATHENS, OHIO 614-592-5778

CAUSEY
 5.01 AC.

NOTE: THIS IS A TRANSFER BETWEEN
 ADJOINING OWNERS THE 0.12 ACRES IS
 TO BE CONTINUOUS AND CONTIGUOUS WITH
 THE CAUSEY 5.01 ACRE TRACT TO THE
 WEST.

