

Being a part of Section 16, Township-5-North, Range-11-West, Troy Township, Athens County, State of Ohio.

Note: Bearings are assumed and are for the determination of angles only.

All iron pins set are 5/8"X30" rebar with plastic ID cap stamped "CTS-6844".

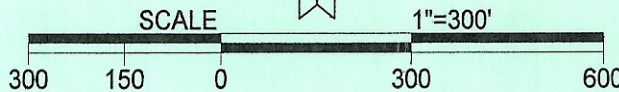
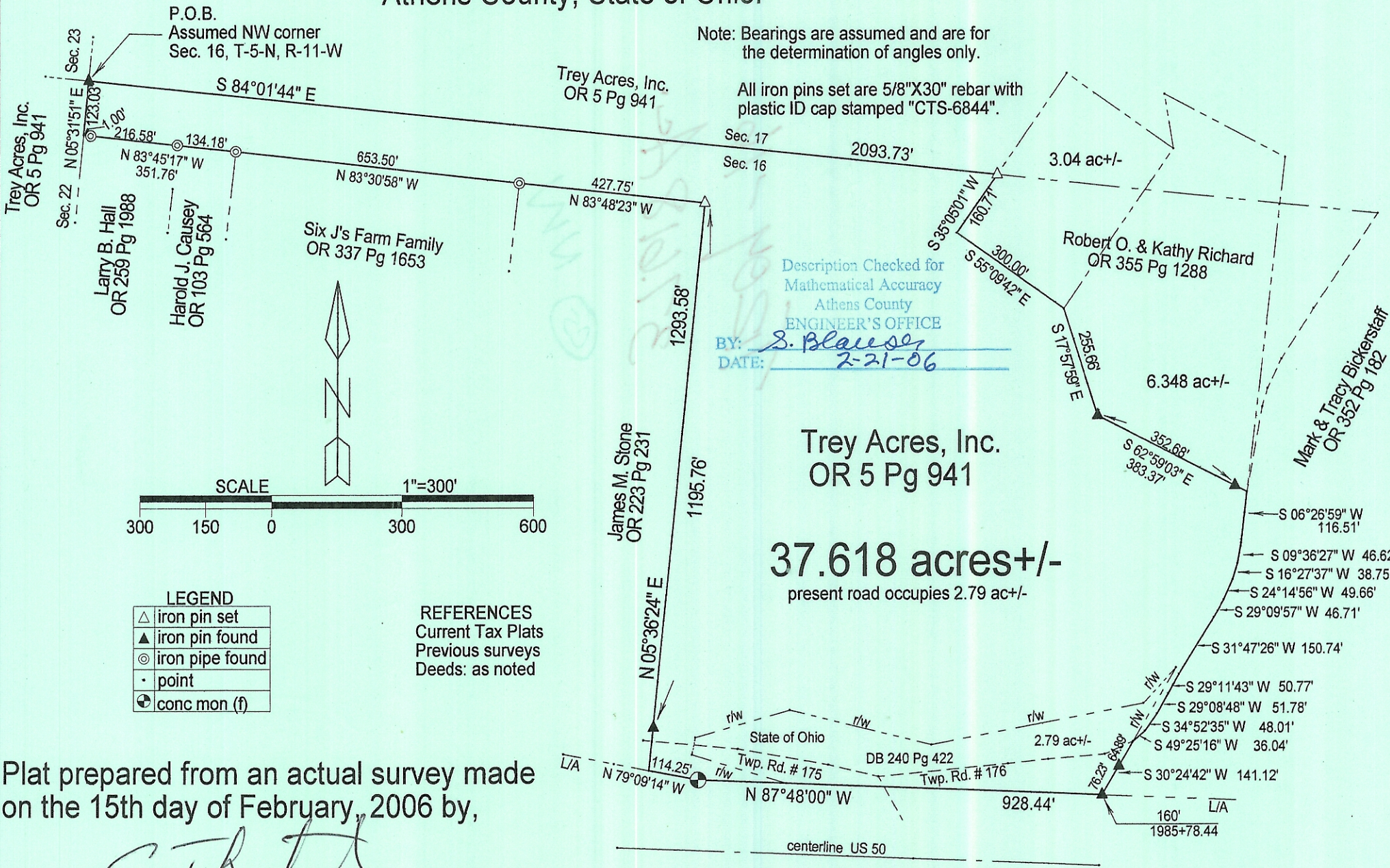

LEGEND

△	iron pin set
▲	iron pin found
⊙	iron pipe found
.	point
⊕	conc mon (f)

REFERENCES
Current Tax Plats
Previous surveys
Deeds: as noted

Plat prepared from an actual survey made on the 15th day of February, 2006 by,

Ohio Professional Surveyor No 6844

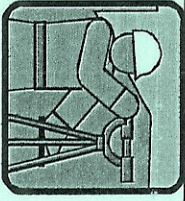

C. Thomas Smith
Ohio Professional Surveyor
P.O. Box 393
Racine, Ohio 45771
740-949-2524

EXHIBIT B