

SURVEY FOR LUTHER B & JOYCE A WILLIAMSON  
 STATE OF OHIO, COUNTY OF ATHENS, TOWNSHIP  
 OF TROY, SECTION 16, TOWN 5 RANGE 11  
 OR V 131 - P 427

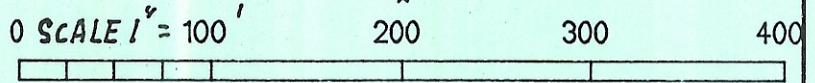

WITH T-175

CURVE	DELTA ANGLE	RADIUS	ARC LENGTH	CHORD	TANGENT
C1	16°05'08"	869.58	244.13	243.33	122.87

CHORD BC N 77°09'23" W

LINE	DIRECTION	DISTANCE
L1	N 83°54'20" W	118.94
L2	S 85°33'49" E	20.00
L3	S 44°36'57" E	41.03
L4	N 87°16'22" W	12.93
L5	S 82°49'29" E	10.18
L6	N 46°27'37" E	41.07
L7	N 20°19'07" E	57.59
L8	S 82°56'54" E	75.18
L9	N 84°07'59" W	114.97
L10	S 82°57'00" E	30.00



4.645 ACRE  
WILLIAMSON

2.115 ACRE  
WILLIAMSON

.395 ACRE  
SINGLETON

.525 ACRE  
SINGLETON

STERLING C MARIE SINGLETON  
V 320 P 205

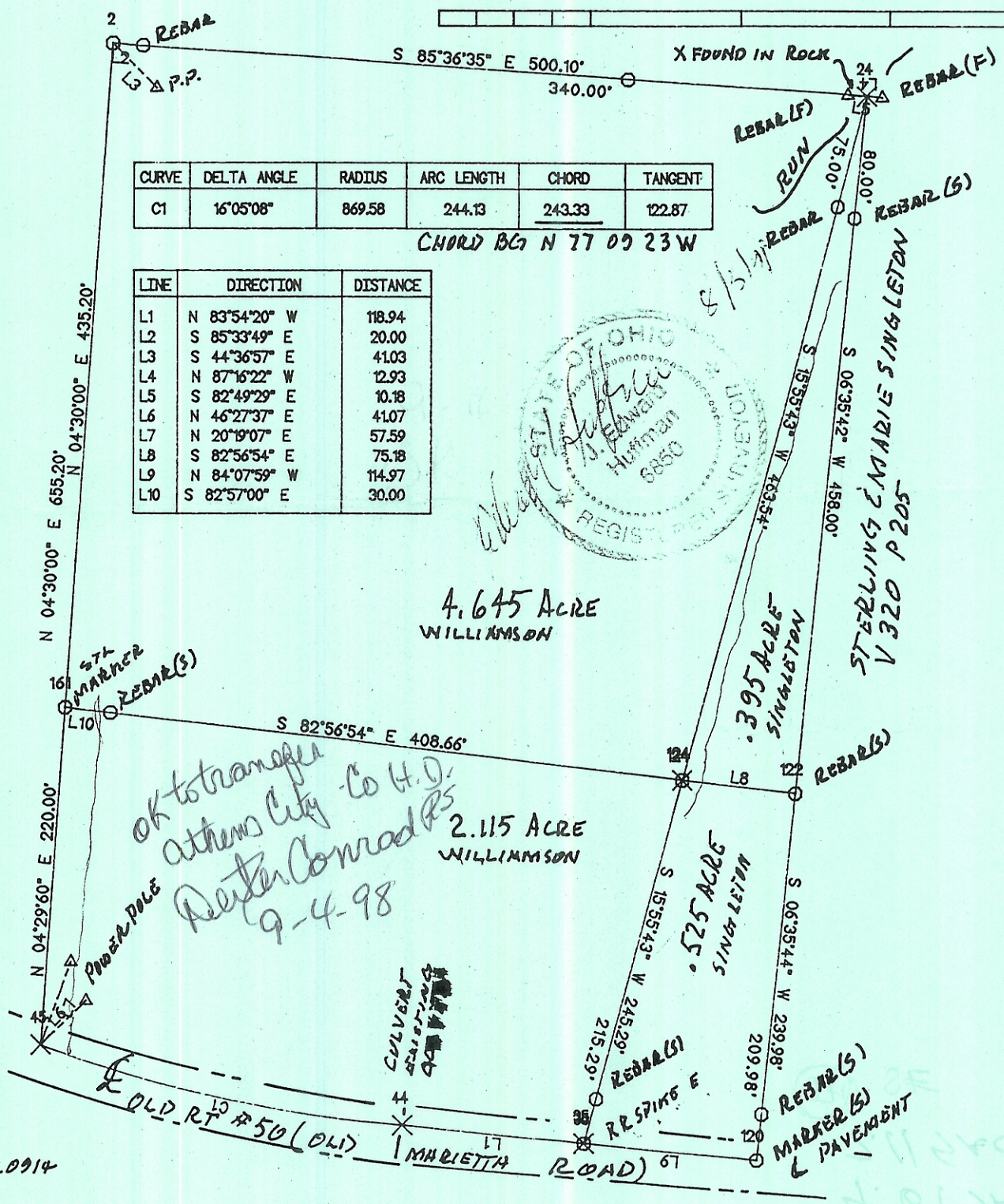

REP 020914

PLAT DEH 980730