

ling & Mr
Singleton
320-205

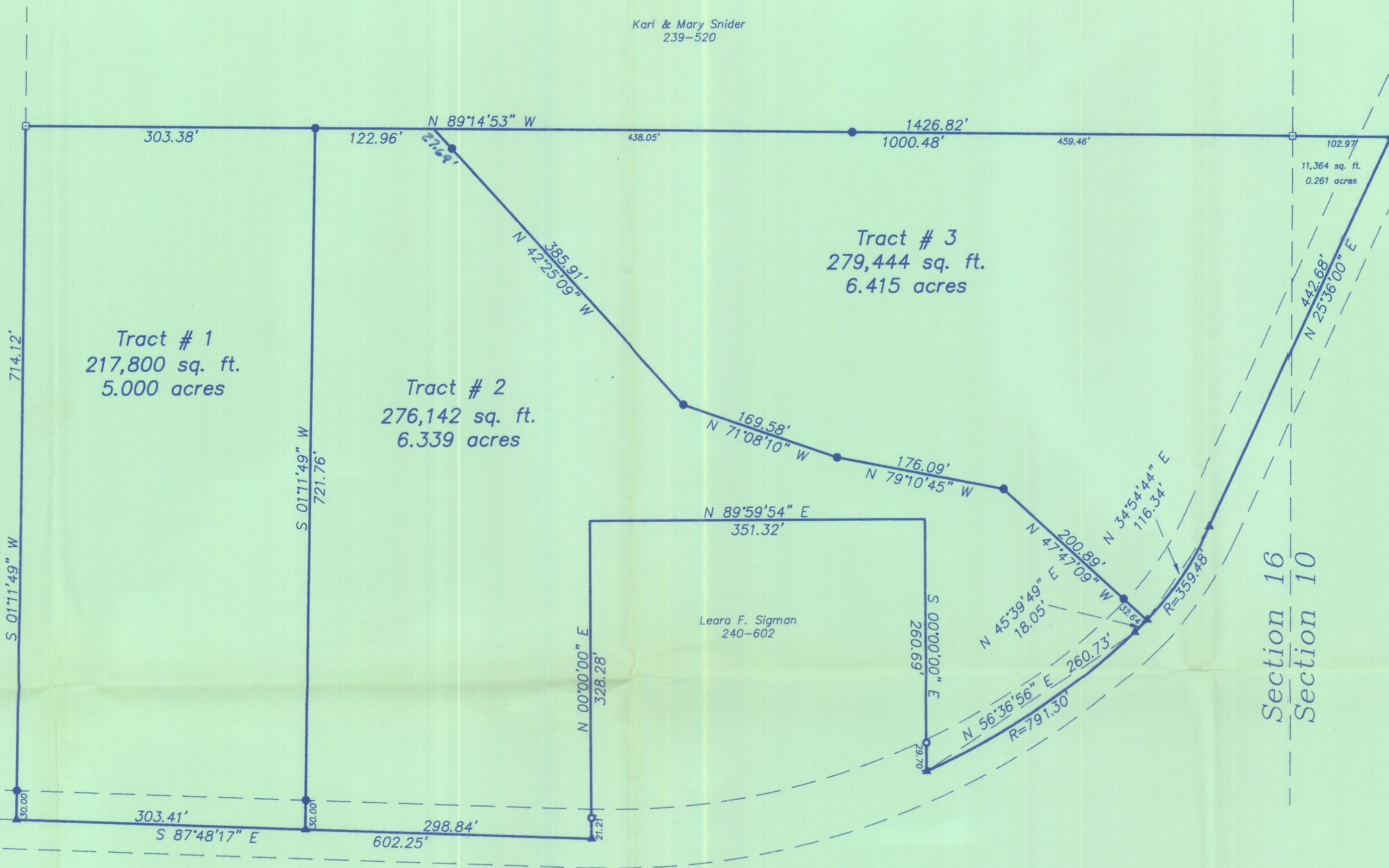

Co. Rd. 63

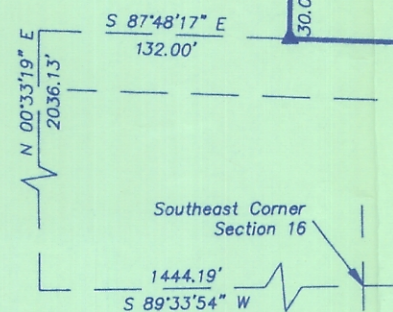

Jack & Linda
Sigman
347-887

Description checked for
Mathematical Accuracy
ATHENS COUNTY
ENGINEER'S OFFICE
BY: Gregory K. Wright
DATE: 7/13/92

- ▲ = P.K. Nail Set
- = Iron Pin Found
- = Iron Pin Set
- = Stone Found

Plat of Survey of 3 Tracts
Situating in Sections 16 and 10,
Town 5, Range 11, Troy Township,
Athens County, Ohio
Surveyed 4-28-1992 for:
Beulah C. Dixon

*No Regional Planning Commission approval
required. All lots greater than or equal
to five acres with public road frontage.*

Bob Eickenberg 7/9/92

Gregory K. Wright
Gregory K. Wright
Registered Surveyor S-6535

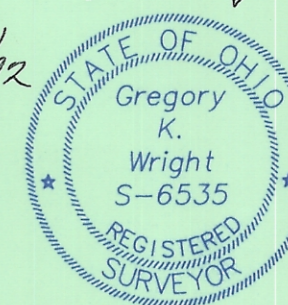

GRAPHIC SCALE

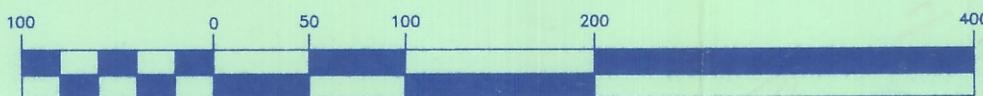

(IN FEET)
1 inch = 100 ft.