

Mortgage Location Survey for Kenneth D. & Jackie L. Hoffman

Situate Sect 16, Twn 5, Rng 11, Troy Township
Athens County, Ohio
Being the 6.16 acre remainder of that same
property as conveyed to Dwin J. & Cynthia A.
McGraw of record in Vol 382 Pg 111

Reference:
Plat 4.593 ac by L.F. Sweyer, PS No. 6785
for Jack Sigman dated 7/19/89
Plat 7.2569 ac by L.F. Sweyer, PS No. 6785
for William Little dated 9/26/88
Plat 10.75 ac and 11 ac by Chet Waterman,
PS No. 5319 for William Little, ET AL dated
9/22/80



scale 1"=100'

North

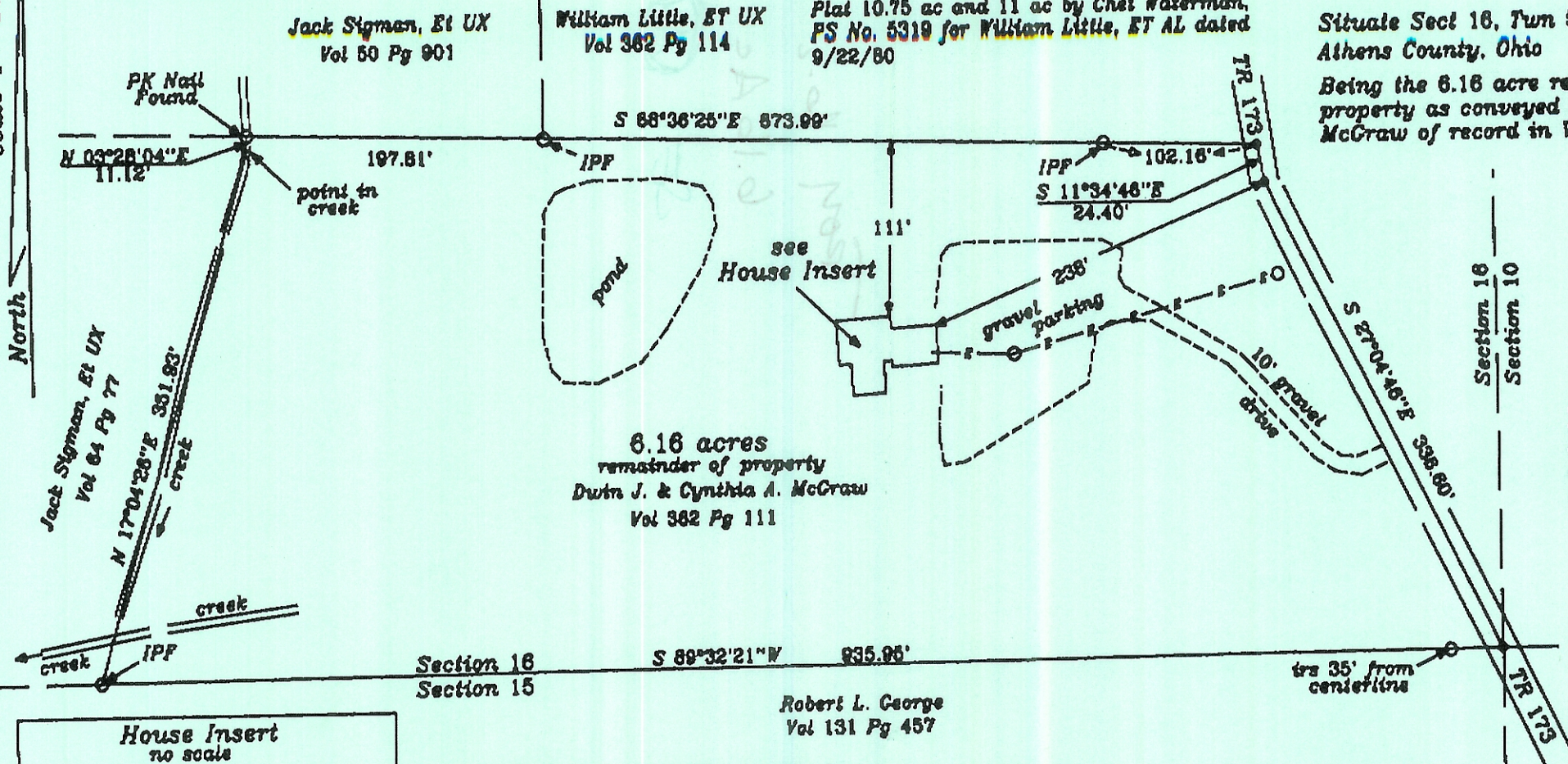

Legend:
trs - iron rod set
trf - iron rod found
ipf - iron pipe found
electric - - - x - - - x - - -

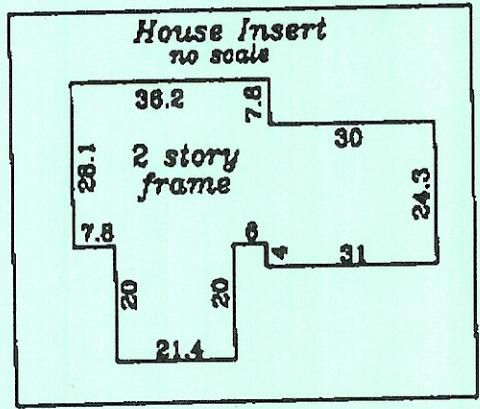

Plat based on a recent survey by
Matthew B. Harper, PS No. S-7397
Date September 13, 1994

Matthew B. Harper, PS No. S-7397
Route 11 Box 536
Parkersburg, WV 26101
Phone (304) 489-1998

Matthew B. Harper
Matthew B. Harper, PS No. S-7397

FEMA 390780 0350 "B"
Zone "X" not in 100 yr flood zone
effective date 5/02/91

