

Sec. 18

RONALD L. & NEVA I. MARKS
V-263, P-147, P-149

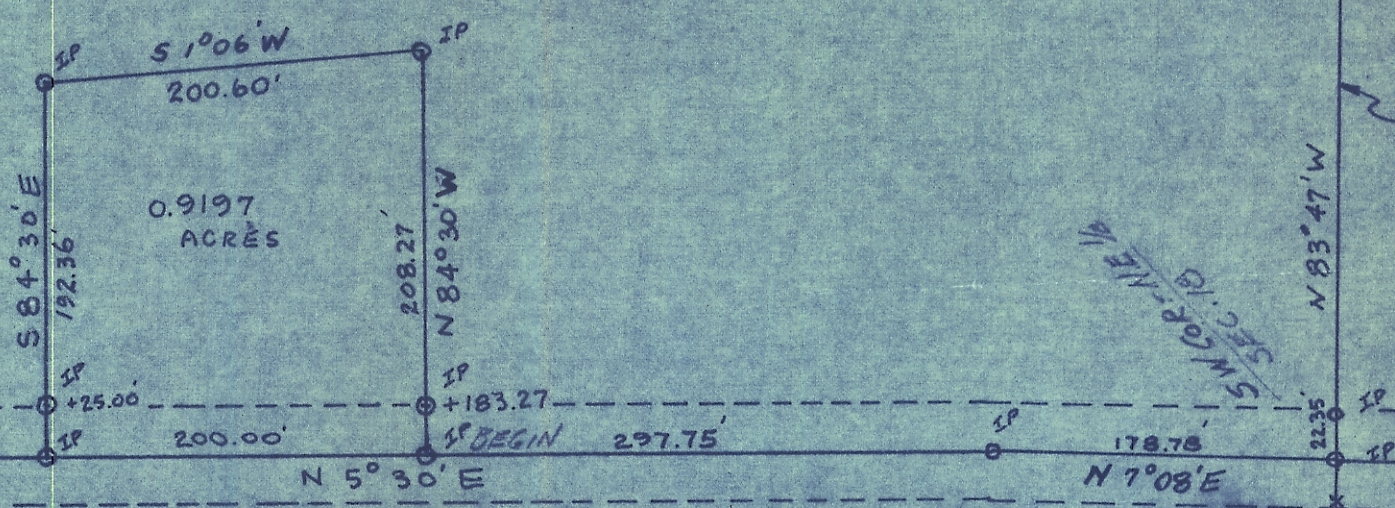

RUSSELL G. & LOIS G. DAUGHERTY
V-223, P-355
V-224, P-602

SURVEY OF A 0.9197 ACRE TRACT FOR
RONALD MARKS LOCATED IN SEC. 18,
TOWN 5 N, R 11 W, TROY TOWNSHIP, ATHENS CO., OHIO.

SURVEY BY FA. DIXON

REG ENGR. 9786
SURV. 3060

MARCH 30, 1972

ART
S
V-
V-1

SOUTH
NORTH
OF S

JAME
V-24