

Engineer's office

Description of a Part of a Parcel Owned by George E. Heiney
Section 19, Troy Township, Athens County, Ohio

Beginning at an iron pipe, said pipe being in the lands of George E. Heiney and being North $43^{\circ}34'15''$ West 2839.87' from a stone, said stone being the Southern corner of Section 19 and Section 13 in Athens County, Ohio; thence North $0^{\circ}46'30''$ West 1591.54' passing an iron pipe set at 1570.61' to a nail in the center line of TWP. 163; thence with the center line of said TWP. 163, the following two (2) courses and distances: South $73^{\circ}25'$ West 151.77' to a nail and South $67^{\circ}45'$ West 675.19' to a nail, said nail being a corner to said Heiney and Wilbert J. and Doris L. Sinnett; thence leaving the center line of said TWP 163, South $0^{\circ}46'30''$ East passing iron pins set at 20.33' and 1522.40' and passing a set stone monument set at 714.41', said stone being the center of Section 19, a total distance of 1544.53' to a nail in the center line of TWP 159; thence with the center line of said TWP 159, the following four (4) courses and distances: 1) North $80^{\circ}46'$ East 398.18' to a nail, 2) North $76^{\circ}28'$ East 98.77' to a nail, 3) North $68^{\circ}17'$ East 94.95' to a nail, 4) North $61^{\circ}10'$ East 219.48' to a nail; thence leaving the center line of said TWP 159, North $0^{\circ}46'30''$ West 23.05' to the place of beginning, containing 28.738 acres, more or less.

PLAT OF SURVEY OF

Part of Parcel Owned George E. Heiney

SECTION - 19

DISTRICT TOWNSHIP - TROY

COUNTY - ATHENS

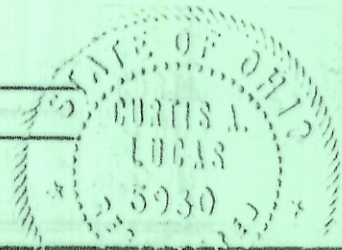

MAP NO. _____	SCALE <u>1" = 200'</u>
N. _____	ERROR OF CLOSURE <u>1 in 2,300</u>
E. _____	DATE <u>April 1980</u>
S. _____	DRAWN BY <u>T.P.R.</u>
W. _____	FIELD WORK BY <u>Tim Roush</u>
FILE NO <u>891-1</u>	

SIGNED Curtis A. Lucas
CURTIS A. LUCAS
PARKERSBURG W. VA.
LICENSED LAND SURVEYOR
W. VA. REGISTRATION NO. 275
OHIO REGISTRATION NO. 5930



Wilbert J. & Doris
Sinnott
(305-873)

George E. Heiney
(343-441)

GEORGE E. HEINEY
Volume 343 Page 441
Section 19 Town 5
Range II
28.738 Acres

NORTHWEST QTR.
SOUTHWEST QTR.
STN (Center of Section 19)

KEY

- o - Nail in $\text{\textcircled{C}}$ of Traveled Road
- Δ - Iron Pin
- \square - Stone

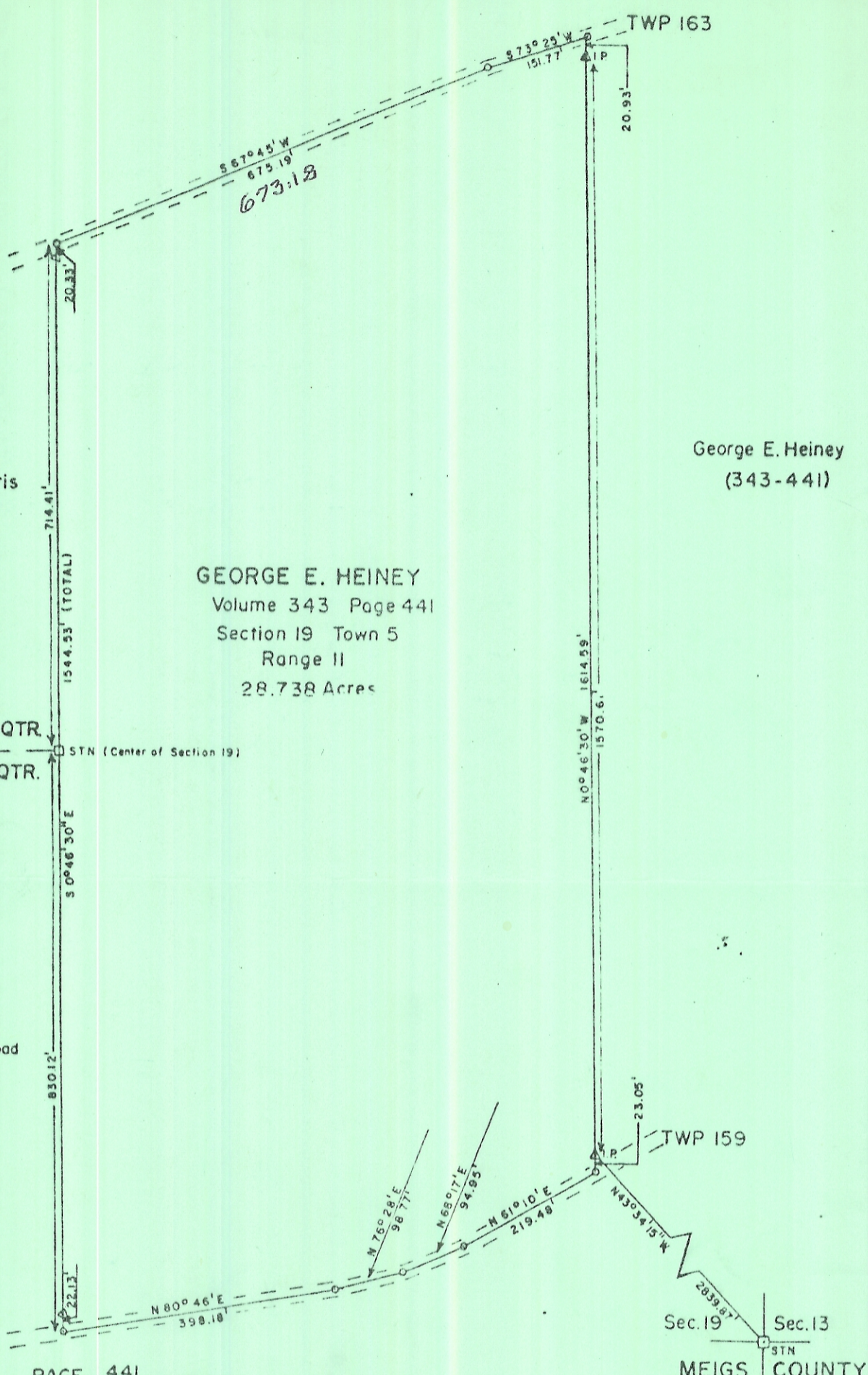

DEED BOOK 343 PAGE 441
TAX SHEET - PARCEL -

Sec. 19 Sec. 13
STN
MEIGS COUNTY

PLAT OF SURVEY OF
Part of Parcel Owned George E. Heiney
SECTION - 19
DISTRICT TOWNSHIP - TROY
COUNTY - ATHENS

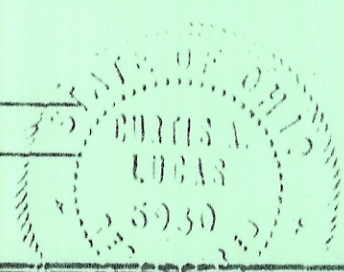

MAP NO. _____
 N _____
 E _____
 S _____
 W _____
 FILE NO. 801-1

SCALE 1" = 200'
 ERROR OF CLOSURE 1 in 2,300
 DATE April 1980
 DRAWN BY T.P.R.
 FIELD WORK BY Tim Roush

SIGNED Curtis A. Lucas
 CURTIS A. LUCAS
 PARKERSBURG W. VA.
 LICENSED LAND SURVEYOR
 W. VA. REGISTRATION NO. 275
 OHIO REGISTRATION NO. 5930