

Sec. 2

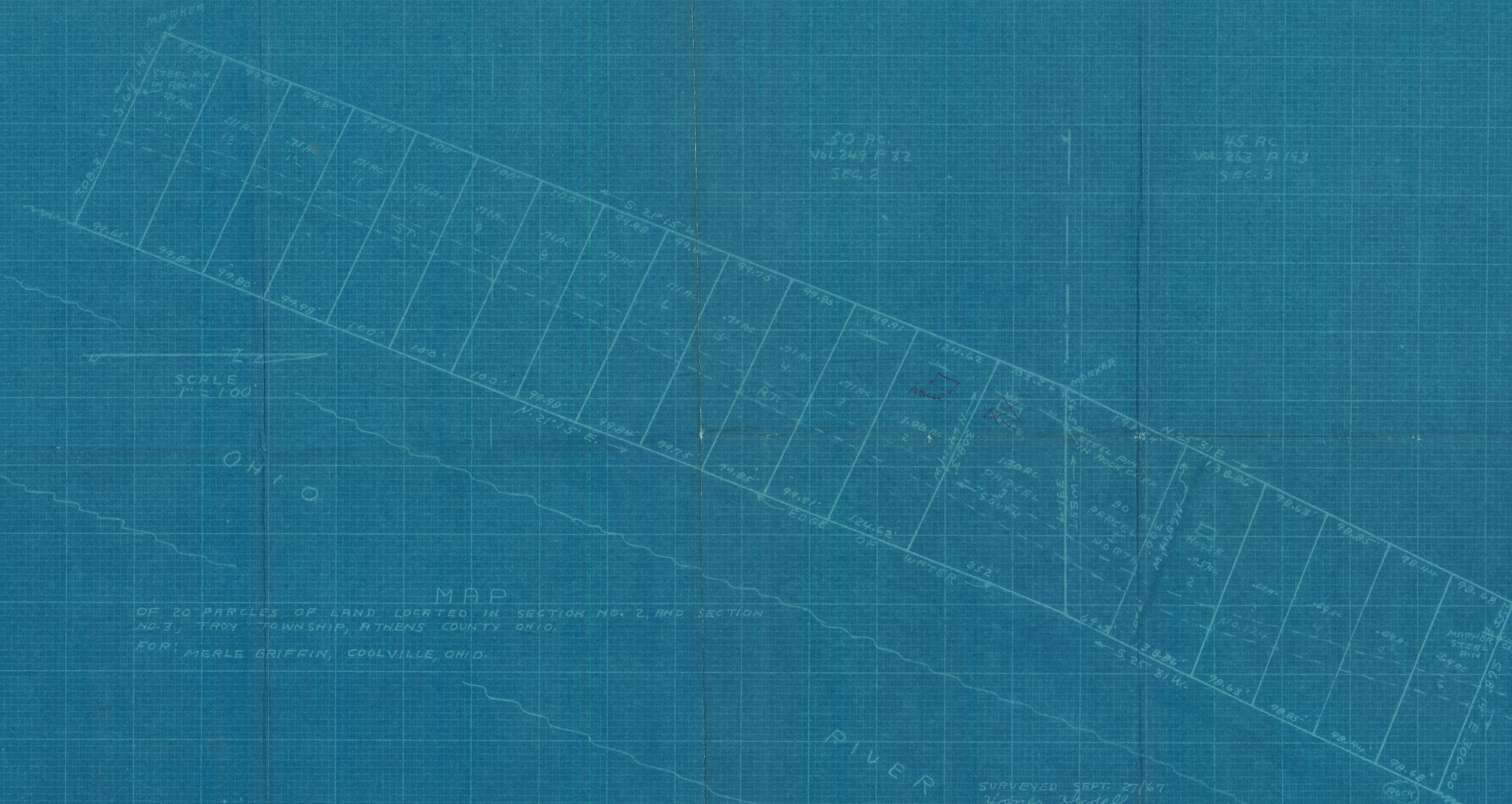

50 AC.
VOL. 249 P. 22
SEC. 2

45 AC.
VOL. 263 P. 153
SEC. 3

SCALE
1" = 100'

MAP
OF 20 PARCELS OF LAND LOCATED IN SECTION NO. 2, AND SECTION
NO. 3, TROY TOWNSHIP, ATHENS COUNTY OHIO.
FOR: MERLE GRIFFIN, COOLVILLE, OHIO.

SURVEYED SEPT. 27/67
Homer Hysell
REGISTERED SURVEYOR
CERL NO. 2274

Memo St.

[Signature]
Hysell

(Rock)