

PLAT OF 7.632 ACRE TRACT SURVEYED FOR GREG & LISA JUSTUS

5.373 ACRES IN THE WEST HALF OF FRACTION 25, SECTION 20
2.259 ACRES IN THE SE QTR. OF THE NE QTR., SECTION 26
TWP. 5 NORTH - RANGE 11 WEST
TROY TOWNSHIP, ATHENS COUNTY, OHIO
DEED REF.: VOL. 73 - P. 479

5.784 Ac. TRACT
SURVEYED FOR ROBERT GWYNN

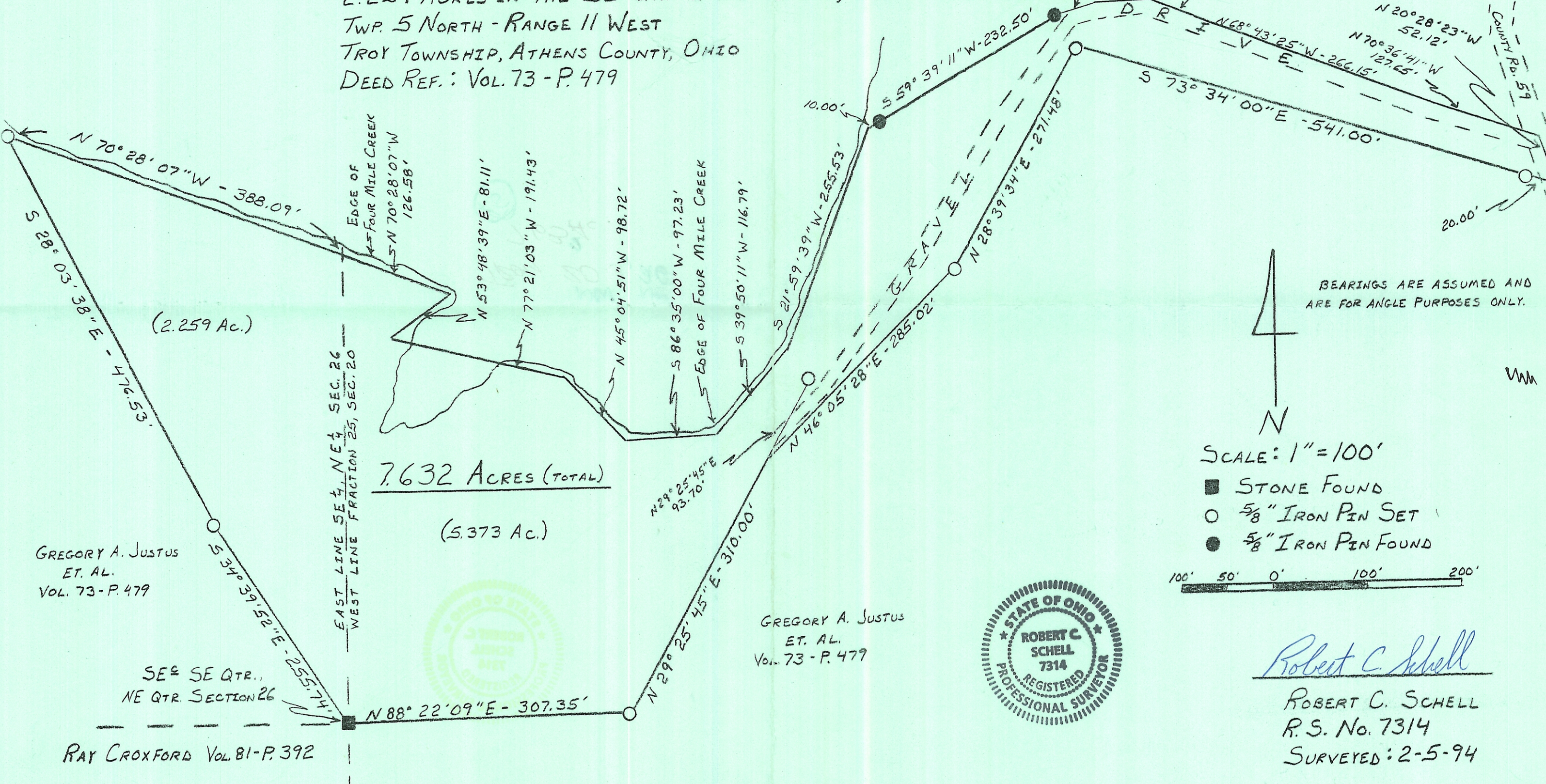

GREGORY A. JUSTUS
ET. AL.
VOL. 73 - P. 479

GREGORY A. JUSTUS
ET. AL.
Vol. 73 - P. 479

Robert C. Schell
ROBERT C. SCHELL
R.S. No. 7314
SURVEYED: 2-5-94

RAY CROXFORD VOL. 81 - P. 392