

PROFESSIONAL LAND SURVEYORS



SEYMOUR & ASSOCIATES



P.O. Box 624
830 W. Hunter St. 614-385-4349
Logan, Ohio 43138

PLAT OF SURVEY

BEING A PART OF THE SOUTH-
WEST QUARTER OF SECTION 20,
T-5-N, R-11-W, TROY TOWNSHIP,
ATHENS COUNTY, STATE OF OHIO.

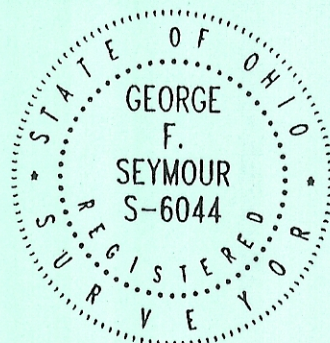

DATE: 7-12-99

BY: C.T.S.

PROJ. NO.:
AT 9915

FOR:
DON & JANET JEFFERS

NOTE: BEARINGS DERIVED FROM A PREVIOUS
SURVEY RECORDED IN O.R.V. 110 AT PG 303

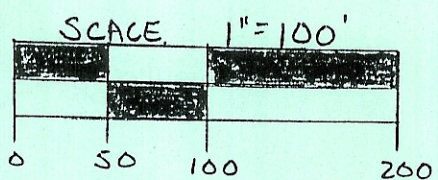
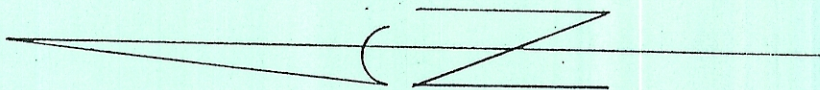

LEGEND

- △ - 5/8" IRON PIN WITH CAP SET
- - EXISTING STONE
- - EXISTING PIPE
- - P.I.K. NAIL SET
- - POINT

REFERENCES

CURRENT TAX PLATS
PREVIOUS SURVEYS
DEEDS: AS NOTED

PLAT PREPARED FROM AN ACTUAL
SURVEY MADE ON THE 12th DAY OF

JULY, 1999 by,

George F. Seymour
OHIO PROFESSIONAL SURVEYOR

No 6044

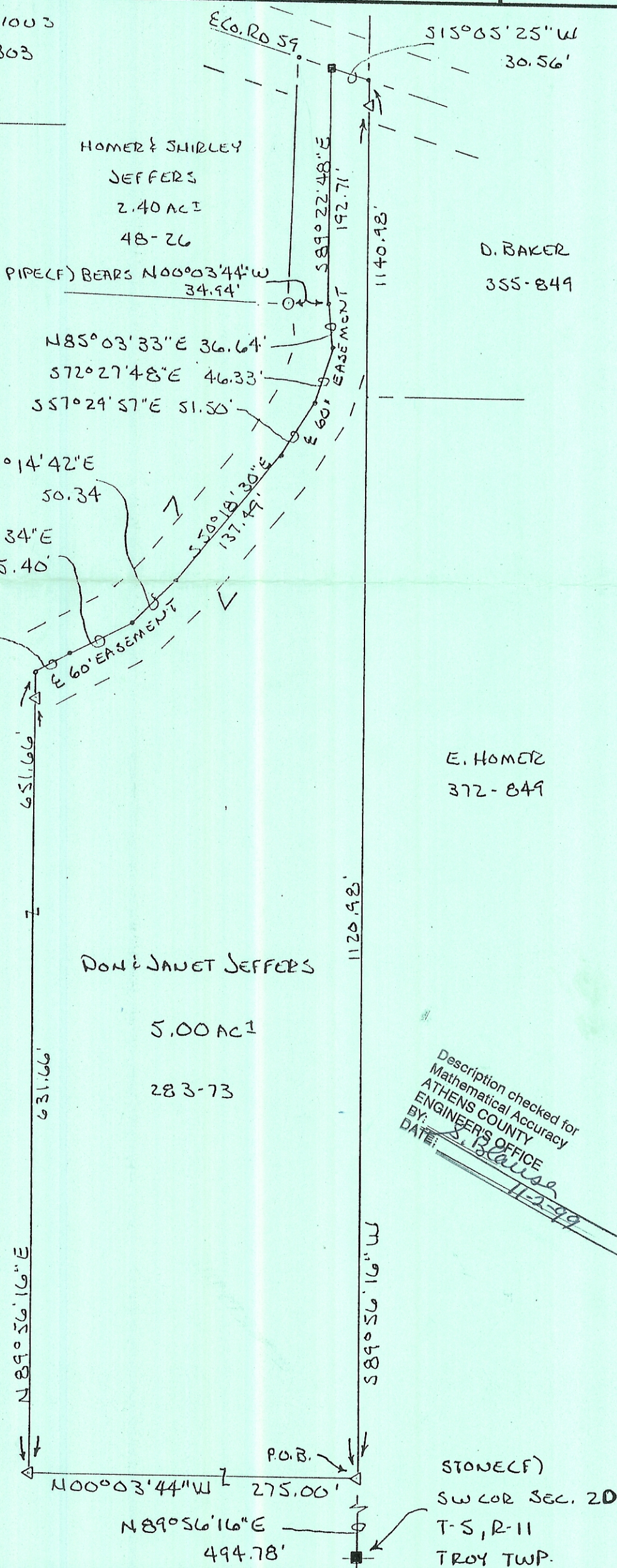

Description checked for
Mathematical Accuracy
ATHENS COUNTY
ENGINEER'S OFFICE
BY: *S. Blaise*
DATE: 11-2-99

STONE(CF)
SW COR SEC. 20
T-5, R-11
TROY TWP.