

SOUTH WEST CORNER OF
LOT NO. 111

NORTH WITH DEED OR 296, P 390

Description Checked for
Mathematical Accuracy
Athens County
ENGINEER'S OFFICE

BY: S. Blause
DATE: 7-11-05



N0°00'00"W
50.00'

SCALE BAR
DWG. SCALE 1"=50'

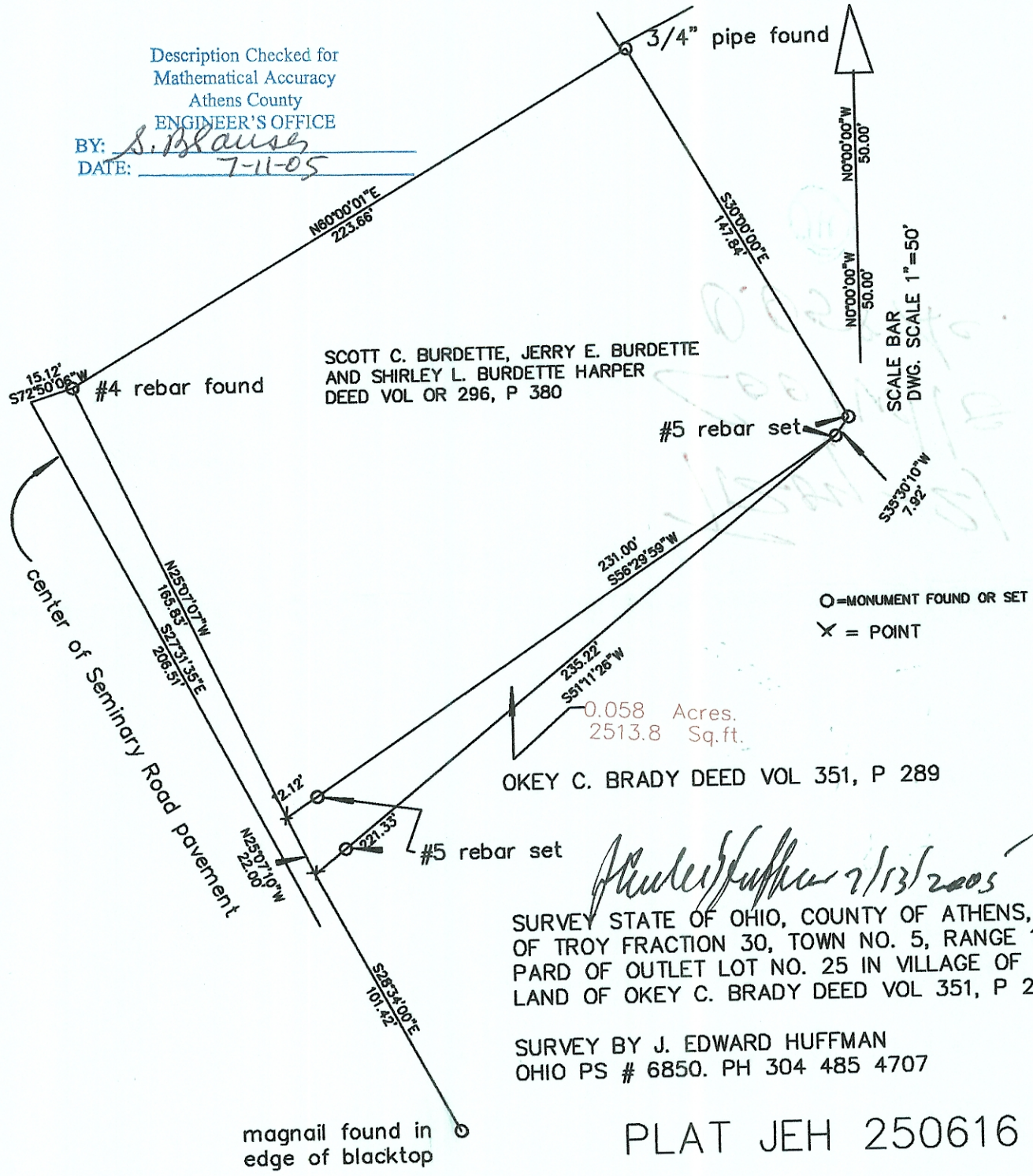

O = MONUMENT FOUND OR SET
X = POINT

OKEY C. BRADY DEED VOL 351, P 289

J. Edward Huffman 7/13/2005
SURVEY STATE OF OHIO, COUNTY OF ATHENS, TOWNSHIP
OF TROY FRACTION 30, TOWN NO. 5, RANGE 11. BEING
PART OF OUTLET LOT NO. 25 IN VILLAGE OF COOLVILLE
LAND OF OKEY C. BRADY DEED VOL 351, P 289

SURVEY BY J. EDWARD HUFFMAN
OHIO PS # 6850. PH 304 485 4707

PLAT JEH 250616