

PLAT OF PARCEL SURVEYED FOR FOWLER

TROY TOWNSHIP, IN THE VILLAGE OF COOLVILLE, BEING PART OF INLOT 77, ATHENS COUNTY, OHIO, SECTION 21, T5N, R11W

REFERENCE DEED: VOLUME 372, PAGE 195.

BEARINGS ARE ASSUMED AND ARE FOR ANGLE MEASUREMENT ONLY.

THIS PLAT SHOWS NO LEGAL EASEMENTS OR RIGHTS OF WAY.

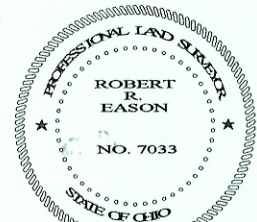
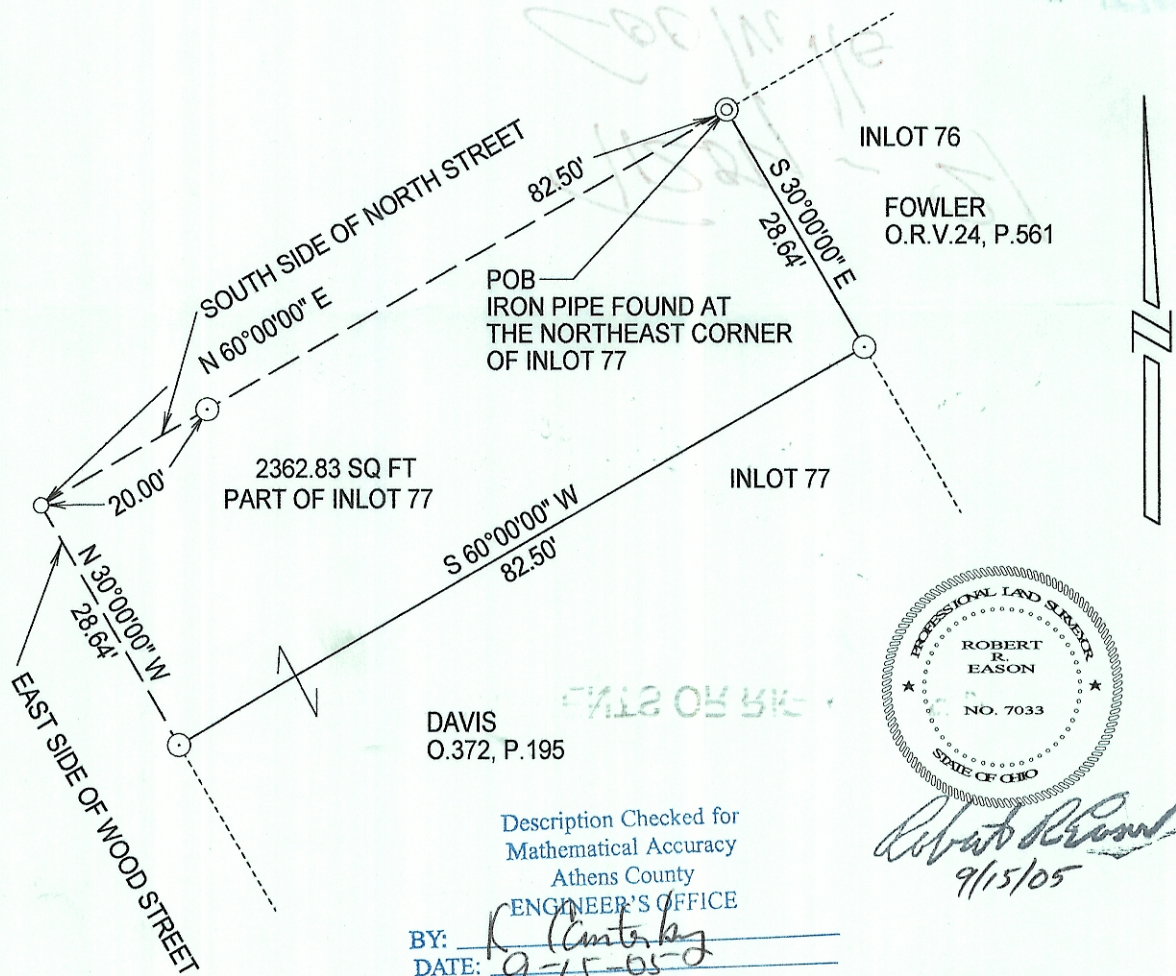

Robert Eason
9/15/05

Description Checked for
Mathematical Accuracy
Athens County
ENGINEER'S OFFICE

BY: *K. Canterbury*
DATE: 9-15-05

The Athens Co. Regional Planning Commission has no jurisdiction in the Village of Coolville
Bob Fleckenberg 10/6/05

E & E BORDERLINE SURVEYING
104 MULBERRY AVE.
POMEROY, OHIO 45769
(740) 992-7077
FAX (740) 992-2708

- SURVEY POINT
 - ⊙ IRON PIN SET
 - ⊙ IRON PIPE FOUND
 - EDGE OF STREET
- 1 INCH = 20 FEET

