

Note:

REFERENCE BEARING FROM SURVEY  
BY MATTHEW B. HARPER, P.S. 7397  
OF RECORD IN Vol. 106 Pg 921

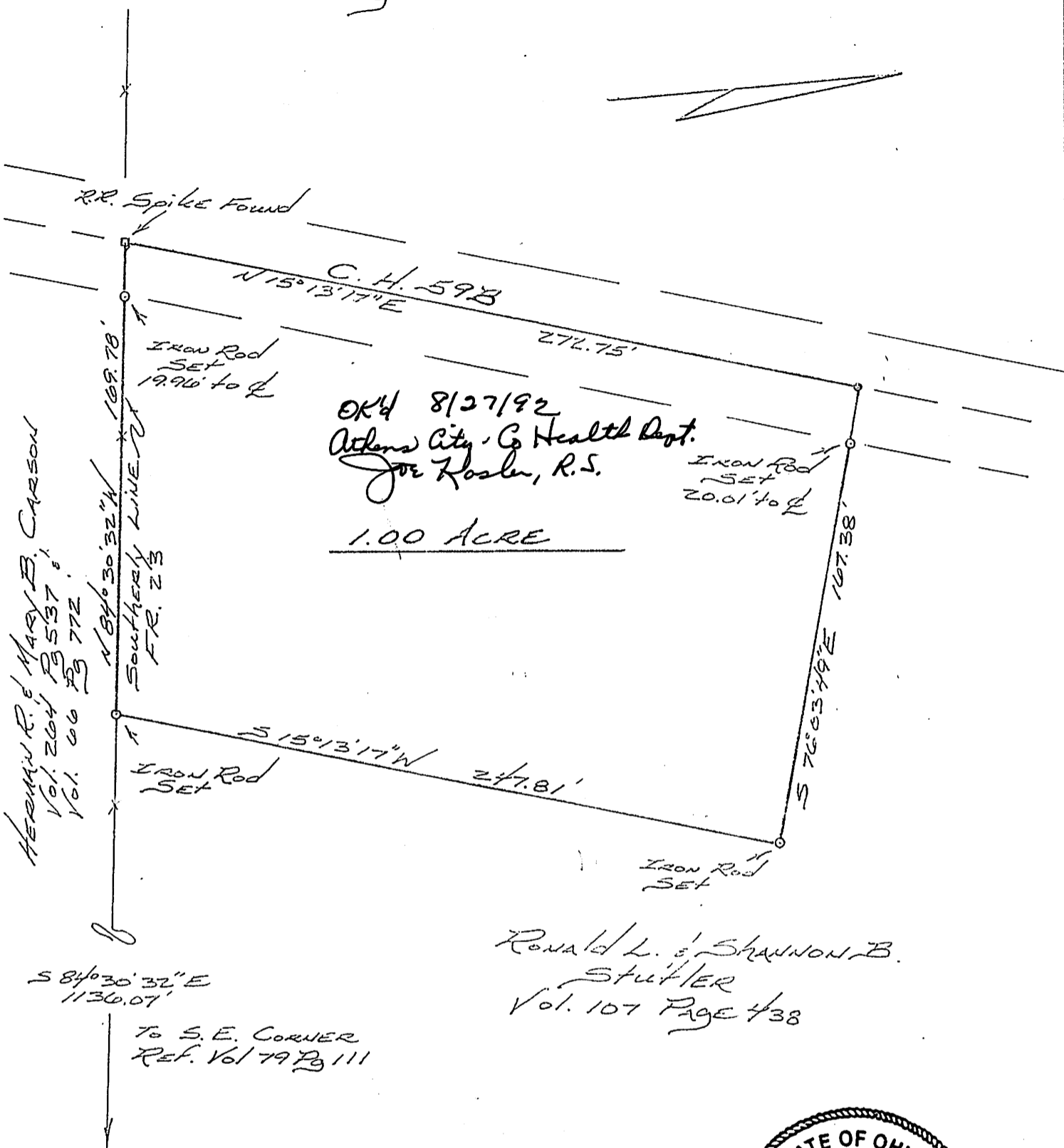

OK'd 8/27/92  
Athens City Co Health Dept.  
Joe Kosler, R.S.  
1.00 ACRE

Herman R. & Mary B. Carson  
Vol. 264 Pg 537  
Vol. 66 Pg 772

N 84° 30' 32\"/>

Ronald L. & Shannon B.  
Stutler  
Vol. 107 Page 438

S 84° 30' 32\"/>

To S. E. CORNER  
Ref. Vol 79 Pg 111



Description checked for  
Mathematical Accuracy  
ATHENS COUNTY  
ENGINEER'S OFFICE  
BY: *[Signature]*  
DATE: 8-27-92

*[Signature]*

MATTHEW B. HARPER  
Professional Surveyor  
Ohio Reg. NO. S-7397  
301 6th Avenue  
Parkersburg, West Virginia  
(304) 428-7625

SURVEY FOR CASEY & MICHELLE  
STUTLER  
SITUATED TOWNSHIP OF TROY, COUNTY OF ATHENS  
STATE OF OHIO, FR. 23, TOWN 5, RANGE 11  
BEING A 1.00 ACRE PART OF THAT SAME  
PROPERTY AS CONVEYED TO RONALD L. &  
SHANNON E. STUTLER OF RECORD IN  
VOLUME 107 Pg 438

D.A.S. 7/11/92 SCALE: 1"=50' N.D.